



Nevada Crop Progress & Condition

Pacific Regional Office · 650 Capitol Mall 6-100 · Sacramento, CA 95812-1258 · (916) 738-6600 · www.nass.usda.gov/nv

Week Ending June 6, 2021

Released June 7, 2021

Weather Summary

The average lows for Nevada ranged from 34 degrees in Ely to 74 degrees in Las Vegas. The average highs ranged from 91 degrees in Eureka to 109 degrees in Las Vegas. Precipitation for Nevada ranged from 0.02 inches in Ely and Winnemucca, and 0.09 inches in Reno.

Crops Summary

Days Suitable for Fieldwork: 7.0 days. Topsoil Moisture: 25% very short, 25% short, and 50% adequate. Subsoil Moisture: 30% very short, 30% short, and 40% adequate. Pasture and Range Condition: 30% Very Poor, 20% Poor, and 50% Fair.

Week of 05/31/2021 through 06/06/2021

Station	High	Low	Average	Departure from Normal ¹	Precipitation ²
Reno	98	53	75	11	0.09
Elko	97	41	70	12	0.00
Ely	93	34	66	10	0.02
Winnemucca	98	52	73	12	0.02
Eureka	91	42	66	10	0.00
Tonopah	97	55	77	13	0.00
Las Vegas	109	74	93	10	0.00

¹ Normal periods 1980-2010 used in departure from normal calculations.

² Rain or melted snow/ice.

Data retrieved from NOAA and NWS. Calculated by USDA NASS.

All rights reserved.



Nevada Soil Moisture Map for the Week of May 24 - 30, 2021

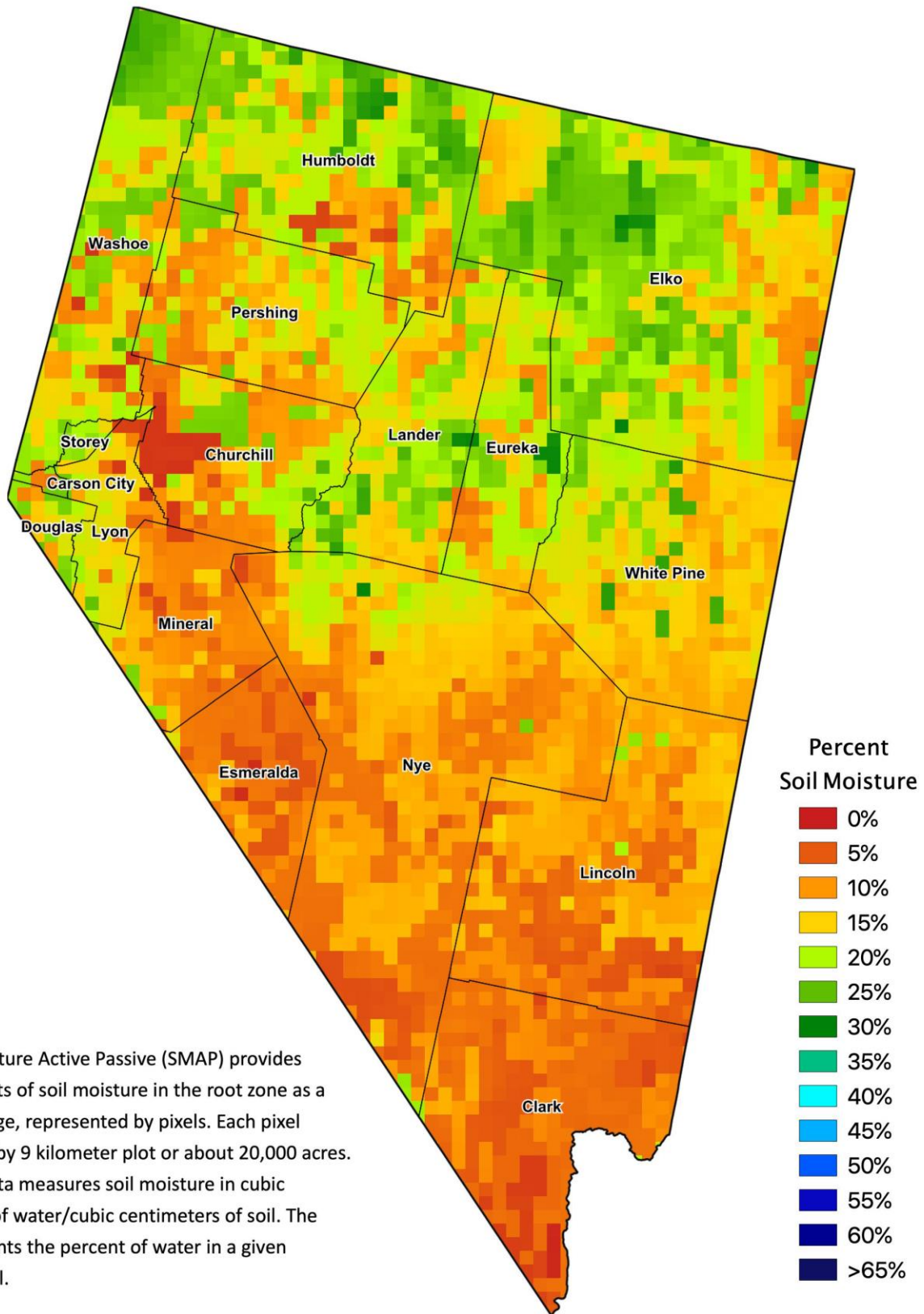

The Soil Moisture Active Passive (SMAP) provides measurements of soil moisture in the root zone as a weekly average, represented by pixels. Each pixel represents 9 by 9 kilometer plot or about 20,000 acres. The SMAP data measures soil moisture in cubic centimeters of water/cubic centimeters of soil. The scale represents the percent of water in a given volume of soil.