

MONTANA

2011 Agricultural Statistics



2009-2010 County Estimates

Montana Agricultural Statistics Districts



About the Cover

The cover photograph is an alfalfa field located near Cascade, MT. This field and over one-third of the State's alfalfa acreage is irrigated. Alfalfa is the most important forage crop in Montana. It is grown in every county in the state with a majority of production being consumed by the state's livestock industry.

MONTANA AGRICULTURAL STATISTICS

Issn: 1095-7278

Volume XLVIII

October 2011

State of Montana

Brian Schweitzer, Governor

Issued Cooperatively by



Montana Department of Agriculture
Ron de Yong, Director
303 N. Roberts, Room 317
Helena, MT 59620

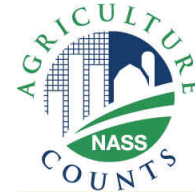

U.S. Department of Agriculture
National Agricultural Statistics Service
Dr. Cynthia Clark, Administrator
Washington, D.C. 20250

Compiled by

USDA, NASS, Montana Field Office

Steve Anderson, Director
Eric Sommer, Deputy Director
10 West 15th Street, Suite 3100
Helena, MT 59626-3100
(406) 441-1240 or 1-800-835-2612
e-mail: nass-mt@nass.usda.gov
website: www.nass.usda.gov/mt/

List Frame Section

Thomas Chard II
Julia Evans-Meeks

Administrative Section

Annette Ronningen
Loretta Johnson

Estimates Section

Christel Pacht
Carmen Pennington
Wendy Bruski
Kira Knoles

Survey Section

Jodie Sprague
Michael Johnson
Carol Stefely

IT Section

Ron Schumacher
Pam Stoneking

National Association of Departments of Agriculture (NASDA)

Helena Calling Center

Supervisors/Coaches

Abbie Pence
Ann Black
Jack Lynch
Jeanine McCarthy
Cheryl Brandt
Jeff Bradshaw
Andy Knoles

NASDA Field Staff by area

Southeast Montana

Carmen Bertsch-Supervisor
Gary Clark
Edward Gasper
Teresa Heitz
Karen Hovermale
Linda Simonsen

Central and Northeast Montana

Eileen Damone-Supervisor
Janice Anderson
Sandy Baden
Dorothy Crandell
Myrna Cummings
Vicki Ehlert
Tamara Haug
Jeannie Miner
Robert Prongua
Barbara Wacker
Mitch Walter
Lynda Waters

Northwest and North Central Montana

Lana Hilton-Supervisor
Lynda Barker
Larry Bates
Janice Hawley
Glenda Johnson
Kerri Miller
Julie Peterson
Tara Rowland
Rhonda Van Hoy
Valerie Wadman
Shirley Weaver

Southwest Montana

Lisa Peterson-Supervisor
Connie Evenson
Thomas Erdie
Charles Ruzicka
James Wieferich

TABLE OF CONTENTS

FOREWORD

Comments from the Governor	4
Message from the Director – MT Department of Agriculture	5
Notes from the Director – MT Ag Statistics	5

GENERAL

Montana Department of Agriculture	6-7
Montana Crop, Livestock, and Weather Digest	8
Climatological Data	9
Montana Facts and Figures	10
Number of Farms, Land in Farms, and Average Size	11
Census of Agriculture, Number of Farms	12
Census of Agriculture, Number of Farms by County	13
On-Farm Renewable Energy Survey	14
Post-Harvest Chemical Use on Wheat Survey	15

ECONOMIC

Montana Selected Industries Comparison	16
Value Added to the US Economy by the Ag Sector	17
Farm Income and Expenses by County	18
Cash Rent Dollars by County	19-20
Farm Real Estate Values	21
Cash Receipts from Sale of Principal Products and Government Payments	21
Cash Receipts from Marketings by Commodities	22-23
Prices Received for Selected Commodities	24
Marketing Year Average Prices Received	25
Marketing of Major Commodities	25

RANK

Montana Record Highs and Lows by Commodity	26-27
Montana's Rank in the Nation's Agriculture	28
Winter Wheat and Spring Wheat Production Maps	29
Durum Wheat and Barley Production Maps	30
Alfalfa and Other Hay Production Maps	31
Cattle & Calves, Sheep & Lambs Inventory Maps	32

STATE CROPS

Acreage, Production, and Value	
Crops Summary	33
Usual Planting and Harvesting Dates	33
All Wheat and Durum Wheat	34
Winter Wheat	35
Other Spring Wheat	36
All Barley	37
Oats	37
Corn	37
Potatoes	37
Sugar Beets	38
All Dry Beans	38
Pinto Beans	38
Garbanzo Beans	38
All Dry Peas	39
Lentils	39
Austrian Winter Peas	39
Flaxseed	39
Safflower	40
Camelina	40
Mustard Seed	40
Canola	40
Sweet Cherries	41
Alfalfa Seed	41
Leaf Cutter Bees	41
All Hay	41
Alfalfa Hay	42
All Other Hay	42
Grain Movement	42-43
Wheat Utilization	44
All Wheat, All Barley, and Oats Stocks	45
All Barley Varieties, Historic	45
All Wheat Varieties, Historic	46
Winter Wheat Varieties	47
Spring Wheat Varieties	48
Durum Wheat Varieties	49
All Barley Varieties	50
Barley Purchased for Malt	51

COUNTY CROPS

Planted, Harvested, Yield, and Production	
Winter Wheat	52-55
Other Spring Wheat	56-59
Durum Wheat	60
All Barley	61-62
Oats	63-64
Corn	65
Potatoes	66
Sugar Beets	66
All Dry Beans	67
Pinto Beans	67
Garbanzo Beans	67
Dry Peas	68
Lentils	69
Austrian Winter Peas	69
Flaxseed	70
Safflower	70
Mustard Seed	70
Canola	71
Camelina	71
Alfalfa Hay	72
Other Hay	73

STATE LIVESTOCK

Cattle and Calves	
Inventory by Class and Cattle on Feed and Value	74
Calf Crop and Disposition	74
Private Grazing Fee Rates	74
Production and Income	74
Dairy Products Marketed, Income, and Value	75
Sheep, Lambs, and Goats	
Inventory by Class and Value	75
Lamb Crop and Disposition	75
Wool Production	75
Production and Income	76
Milk, Meat and Other Goats	76
Sheep and Lamb Loss	
Death Loss and Percent of Total Inventory Lost	76
Death Loss by Cause and Value of Loss	76-77
Percent of Loss by Cause	78
Hogs and Pigs	
Inventory by Class and Value	78
Annual Farrowings and Disposition	78
Production and Income	79
Chickens, Eggs, and Honey	
Chicken Inventory, Value, Production and Income	79
Eggs Production and Value	79
Honey Inventory, Production, Stocks, and Value	79
Commercial Livestock Slaughter	
Commercial Red Meat Production	80
Monthly Slaughter by Class	80
COUNTY LIVESTOCK	
Inventory by Counties	
All Cattle and Calves	81
Beef Cows and Heifers	81
Milk Cows and Heifers	82
All Sheep and Lambs	82
Hogs and Pigs	83
AGRICULTURAL EXPORTS	84

**COMMENTS FROM
OUR GOVERNOR**



Agriculture continues to be a driving economic force and a major reason Montana's economy has remained stronger than all but a handful of states. The three major commodities, wheat, cattle and hay, were valued at more than \$3 billion in 2010, the year reflected in this annual publication. Although this year's wet spring and other factors may reduce production, stronger prices point to yet another record year in 2011.

High yields in most wheat categories pushed the value of Montana's 2010 production to \$1.4 billion, a record for the crop and a 56 percent increase from the previous year. Gross income for cattle and calves also was a record at \$1.1 billion, up 18 percent. Not all of those amounts is profit, of course. Energy prices and feed costs have tightened the margins for crop and livestock producers.

High fertilizer costs and strong demand for nitrogen-fixing legume crops are among reasons Montana has become a major producer of lentils, dry edible peas and chickpeas. The 2010 gross value of lentil production was up 78 percent to \$77.6 million, while the value of dry peas was up 29 percent.

Our producers continue to innovate to add value to their products, expanding Montana's agriculture. If you have ideas about business opportunities for Montana, use the comment form on our website, www.governor.mt.gov or give my office a call at 444-3111.

Sincerely,

Brian Schweitzer, Governor

**MESSAGE FROM
THE DIRECTOR**



2010 was another record year for gross agricultural receipts, with a strong possibility that high prices will also push the 2011 total significantly above the \$3 billion mark. Last year, favorable weather compensated for so-so prices. In 2011, favorable prices offset production setbacks affected by late planting or flooded fields.

Looking forward, producers need to make the case with Congress that a strong farm safety net is needed for years when the combination of prices and yields produce less than stellar results. This will be a challenge in the current budget climate, but is aided by the fact that current projections show increasing demand for food crops, meaning that the cost of a safety net will be lower if it emphasizes programs that provide dollars only in years when income drops significantly.

This annual Montana Agricultural Statistics bulletin is a cooperative effort between the state and the National Agricultural Statistics Service, providing county-by-county data on the previous year's production of crops and livestock. During the year, updates are available electronically at www.nass.usda.gov/mt.

Sincerely,

A handwritten signature in black ink that reads "Ron de Yong".

Ron de Yong, Director, Montana Department of Agriculture

**NOTES FROM
THE DIRECTOR**



Since October 1, 1945, a Memorandum of Understanding has existed between The United States and Montana Departments of Agriculture. The original agreement stated the object was to consolidate and coordinate the activities of the two departments for the collection, compilation, analysis, and publication of primary statistical data, for the State of Montana, relating to the production, price, value, movement, stocks, marketing, processing and other utilization of crops, livestock and other agricultural products, and thereby to avoid duplication of effort, eliminate confusion of conflicting reports and promote economy and efficiency of operations, through close cooperation in these activities.

This agreement has been amended through the past 66 years, but the basic premise of Federal and State employees working side-by-side to serve Montana's Agricultural Producers remains unchanged. The National Agricultural Statistics Service provides timely, accurate and useful statistics in service to U.S. agriculture. This would not be possible without the voluntary reporting of farmers, ranchers, and agribusinesses across the State. Thank you to individual survey respondents and organizations, such as the Montana Wheat and Barley Committee who supply funding for several of the data series contained in this publication. Thank you to the employees of the Montana Field Office and The National Association of State Departments of Agriculture who interview producers to compile this wealth of useful information. Finally, thank you to the Montana Department of Agriculture who has partnered with NASS and her predecessors for all this time.

A handwritten signature in black ink that reads "Steve Anderson".

Steve Anderson, Director, USDA, NASS, Montana Field Office



Department Mission

"To protect producers and consumers and to enhance and develop agriculture and allied industries."

Director Ron de Yong, (406) 444-3144

Central Services Administrator: Libbi H. Lovshin

Attorney: Cort Jensen

Public Information Officer: Ron Zellar

Department Programs & Background

Montana Department of Agriculture operates some 30 programs, many funded entirely through user fees. These include regulatory programs that protect producers, consumers and the environment, as well as development and marketing programs to foster growth in Montana agriculture. The Director's Office also serves as an advocate for Montana agriculture in national and international forums and works to make the department's programs accessible to the public.

Agricultural Development Division

Deputy Director/Administrator: Joel A. Clairmont, (406) 444-2402

<p>Ag Marketing & Business Development Bureau</p> <ul style="list-style-type: none"> ▪ Marketing and Business Assistance ▪ Grants and Loans ▪ Agriculture Curriculum Development 	<p>Rural Development Bureau</p> <ul style="list-style-type: none"> ▪ Agricultural Finance ▪ Agricultural Statistics ▪ Commodity Check-off Programs ▪ State Hail Insurance
<p>Wheat & Barley Bureau, Great Falls</p> <ul style="list-style-type: none"> ▪ Producer funded research and marketing ▪ Hosts foreign buyers and delegations 	<p>State Grain Laboratory, Great Falls</p> <ul style="list-style-type: none"> ▪ Federally licensed grain inspection

Food and Agriculture Development Centers assisted 100 clients with regional food and farm-derived energy projects in FY 2010, helping to create or retain 150 employment positions.

Growth Through Agriculture grants and loans during FY 2010 totaled more than \$1.1 million to 42 businesses and individuals for value-added agriculture projects.

Marketing assistance during FY 2011 included more than 80 one-on-one company consultations; about \$1 million in trade show sales; and 27 promotions in out of state trade shows.

Rural Development finance programs have a combined loan portfolio of more than \$3.5 million.

State Hail Insurance insured 1.5 million acres in 2011, down slightly from the previous year's record 1.9 million acres.

State Grain Laboratory completed nearly 34,000 tests for grade, protein, germination, baking qualities, vomitoxin and other characteristics on wheat, barley and 20 other commodities, including more than 3,000 inspections on peas, beans and lentils. The Great Falls facility is the only federally licensed grain lab in Montana. A branch office is situated in Plentywood

Wheat & Barley Committee annually hosts an average of 13 foreign trade delegations and 63 visitors from seven nations that have an interest in purchasing Montana grains. The Committee represents producers on transportation issues, research, and market development.

Agricultural Sciences Division

Administrator: Greg Ames, (406) 444-2944

Analytical Laboratory Bureau, Bozeman
▪ Tests feed, pesticides, fertilizer, water

Commodity Services Bureau
▪ Anhydrous Ammonia
▪ Feed/ Fertilizer
▪ Grain Warehouses & Auditing
▪ Organic Certification
▪ Produce/ Seed/ Seed Potatoes

Pest Management Bureau
▪ Apiary/ Alfalfa Leaf Cutter Bees

▪ Export Certification
▪ Noxious Weeds
▪ Noxious Weed Seed Free Forage
▪ Nursery/ Quarantine
▪ Cooperative Ag Pest Survey

Technical Services Bureau
▪ Groundwater
▪ Licensing and Registration
▪ Pesticides
▪ Special Pesticide Registrations
▪ Vertebrate Pests

The Department:

- Licenses about 800 pesticide dealers and registers about 10,300 pesticide products.
- Licenses about 6,400 private and 2,000 commercial and government pesticide applicators.
- Certifies 74 commercial honeybee operations and registers 5,200 apiary locations.
- Issues 1,000 plant health and export certificates, enabling products to be shipped to other states and countries.
- Licenses 1,000 nurseries to assure quality products.
- Issues 3,000 inspection certificates on 261 million pounds of potatoes shipped for seed.

Analytical Laboratory, operated jointly with MSU at Bozeman, reports about 125,500 individual test results annually on 3,200 feed, fertilizer, soil, plant tissue and water quality samples.

Pesticide Disposal program assists homeowners, businesses and producers in disposing of unwanted and unusable pesticides - a total of 377,000 pounds since 1994.

Fertilizer program registered more than 3,300 fertilizer and soil amending products and licensed 211 in-state and 226 out-of-state businesses in 2011. Reports indicate 800,000 tons of fertilizer were distributed in Montana during 2010.

Organic program annually inspects and certifies 107 farms and ranches and 35 food handlers as compliant with USDA organic standards. Organic certification allows access to local, national and international value-added markets for organic food products.

Noxious Weed Trust Fund annually distributes more than \$2 million in grants for weed management, research and education from automobile license weed management fund, federal grants and interest received on Noxious Weed Trust Fund principal.

Board, Councils and Committees

The department receives advice from, and has attached to it, the following:

- Agriculture Development Council
- Alfalfa Seed Committee
- Cherry Advisory Committee
- Hail Insurance Board
- Mint Committee
- Noxious Weed Management Advisory Council
- Noxious Weed Seed Free Forage Advisory Council
- Noxious Weed Summit Advisory Council
- Organic Commodity Advisory Council
- Potato Advisory Committee
- Pulse Crop Advisory Committee
- Wheat & Barley Committee

Crop, Livestock, and Weather Digest, 2010

January: Montana received light to moderate precipitation during the month. Temperatures were above normal, with highs mostly in the 40s and 50s and lows ranging from negative 30s to positive teens. At month's end, winter wheat crop conditions were fair to good. Snow cover protectiveness for the crop was 66 percent good to excellent and wind, freeze, and drought damage was minimal. Topsoil moisture conditions were 69 percent adequate and surplus and subsoil moisture conditions were 55 percent adequate and surplus. Due to continued snowfall, most livestock received supplemental feeding at the end of the month.

February: Temperatures during February were above normal in western Montana and below normal in the eastern portion of the state. Superior and Thompson Falls reached the monthly high temperature of 59 degrees and Glendive had the monthly low of minus 26 degrees. Precipitation was below normal. Winter wheat crop conditions were fair to good at the end of the month. Calving and lambing were underway at 15 percent and 9 percent complete, respectively. Most livestock continued to receive supplemental feeding.

March: The month was unseasonably mild with below average precipitation. Hardin and Huntley reached the monthly high temperature of 75 degrees and Wisdom had the monthly low of minus 9 degrees. At month's end, winter wheat crop conditions were fair to good. Sixty-seven percent of pastureland was open for grazing, compared to eleven percent last month and forty percent last year. Ranchers continued to give supplemental feed to most livestock. Calving and lambing were 45 percent and 27 percent complete, respectively, by the end of the month.

April: Some areas of Montana received significant amounts of precipitation the first week, while others received none. The next week brought little moisture to the state, but adequate precipitation prevailed the next two weeks. April ended with one of the most intense storms in years. Strong winds and heavy precipitation affected most of the state. Up to four feet of heavy snow fell in the Mission Mountains and Little Belts. Winter wheat crop conditions were good to excellent at the end of the month. Spring planting was well underway. Calving and lambing were in full swing.

May: Wet, cold, and snowy conditions kept farmers out of the fields for most of the first week. Warm, dry weather mid-month allowed producers to make good progress with spring seeding. The last week brought widespread precipitation to the state. Topsoil moisture conditions were 98 percent adequate and surplus and subsoil moisture conditions were 85 percent adequate and surplus at month's end, both well ahead of last year and the five-year average. Winter wheat crop conditions continued to be good to excellent. Calving was complete and lambing was nearly complete. The movement of livestock to summer ranges was well underway by the end of the month.

June: Montana received considerable amounts of precipitation during the first three weeks in June. A rare tornado in Billings on the 20th caused limited crop damage in the surrounding area. Warmer temperatures and sunnier skies the rest of the month allowed crops to develop. Winter wheat crop conditions were good to excellent at the end of the month. Spring grains were in good to excellent condition. The first cutting of alfalfa and other hay was behind last year and the five-year average, due to the cool, wet weather of previous weeks. Ranchers had moved nearly all cattle and sheep to summer pastures by month's end.

July: High temperatures were mostly in the upper 80s and lower 90s during the month. Some areas in eastern Montana

had above average moisture, but overall, the state had below normal precipitation for July. Farmers began harvesting winter wheat at month's end, later than the five-year average. The first cutting of alfalfa and other hay was nearing completion and the second cutting of alfalfa hay had just started. Range and pasture feed conditions were good to excellent.

August: Montana received light to moderate precipitation the first week. Several areas reported over one inch of rain the second week. Hot, dry conditions mid-month helped harvest and crop progress. Widespread rain fell across the state during the last week. Winter wheat harvest was 85 percent complete at month's end, the same as last year but behind the five-year average of 95 percent. Harvest of other small grains was underway. By the end of the month, spring and durum wheat harvest was close to last year's progress, but well behind the five-year average. The second cutting of alfalfa and other hay was in full swing.

September: Wet, cool weather across Montana the first two weeks slowed harvest of spring crops. Winter wheat harvest was wrapped up by mid-month. Limited precipitation and warmer temperatures prevailed the next two weeks. Winter wheat seeding was progressing at month's end, though behind last year and the five-year average. The second cutting of alfalfa hay was nearly complete. Movement of livestock from summer pastures was well underway.

October: Montana had unseasonably warm, dry weather for much of the month. Small grain harvest was finished and winter wheat seeding was nearly complete by the third week. Near normal temperatures prevailed the last week, along with light to moderate precipitation. Sugar beet harvest was nearing completion at month's end, ahead of last year and the five year average. Eighty-three percent of cattle and calves and eighty-seven percent of sheep and lambs were moved from summer ranges.

November: Temperatures were above normal the first week of November and near normal the next two weeks. The weather was bitterly cold the last week. Ryegate reached the high temperature for the month at 79 degrees and Chester had the low at minus 32 degrees. Monthly precipitation totals were above average in many areas of the state. Due to heavy snowfall and extremely cold temperatures, 76 percent of cattle and calves and 80 percent of sheep and lambs received supplemental feed at month's end, significantly more than last year. Most livestock had been moved from summer ranges.

December: Montana had ample snowfall during December. West Yellowstone received the most accumulated moisture for the month at 5.34 inches. Temperatures were near normal in most areas. Stanford reached the high temperature for the month at 57 degrees and Wisdom had the low of minus 33 degrees. Winter wheat had good snow cover and wind, freeze, and drought damage was minimal. At month's end, winter wheat crop conditions were 72 percent good to excellent, well ahead of last year's 34 percent. Ninety-four percent of cattle and sheep received supplemental feed.

Climatological Data Annual and Growing Season Precipitation and Frost-Free Days, 2009-2010

STATIONS	COUNTY	PRECIPITATION in Inches						FROST FREE DAYS 1/		
		Annual			April - September			Growing Season		
		2009	2010	Normal 2/	2009	2010	Normal 2/	2009	2010	Average 3/
Big Sandy	Chouteau	8.61	16.76	13.82	5.98	13.91	10.54	112	152	97
Big Timber	Sweet Grass	--	16.35	16.11	10.05	11.88	11.25	130	142	126
Bigfork 13 S	Lake	--	28.18	21.87	7.02	18.96	12.47	160	159	152
Billings AP R	Yellowstone	10.91	18.75	14.77	6.48	13.37	9.58	156	163	150
Bozeman 6 W	Gallatin	17.38	17.89	16.45	12.01	13.32	11.39	107	88	101
Broadus	Powder River	--	17.54	13.59	--	15.32	9.49	129	152	119
Butte AP R	Silver Bow	12.53	15.37	12.78	9.35	12.20	9.03	77	82	73
Chester	Liberty	12.49	19.22	10.58	8.42	14.44	8.20	112	145	108
Chinook	Blaine	--	17.25	13.06	6.88	14.15	10.00	129	128	119
Circle	McCone	15.76	22.40	13.28	12.61	17.73	10.06	104	128	120
Columbus	Stillwater	14.04	16.10	15.67	8.56	10.90	10.56	111	107	125
Conrad	Pondera	--	16.73	12.06	--	13.55	9.12	112	153	93
Culbertson	Roosevelt	14.01	20.53	13.58	10.54	16.22	10.90	117	131	117
Cut Bank AP R	Glaciers	4.81	7.22	12.51	3.85	6.99	10.07	104	87	113
Dillon WMCE	Beaverhead	15.43	--	11.65	10.27	--	8.78	123	139	103
Ekalaka	Carter	15.60	20.07	17.25	8.55	16.72	12.39	129	133	123
Fairfield	Teton	10.96	13.95	12.50	8.03	11.03	9.85	112	98	133
Flatwillow 4 ENE	Petroleum	12.86	16.39	13.30	9.09	12.61	9.84	112	142	118
Forsyth	Rosebud	12.58	16.48	14.08	9.04	12.96	9.97	132	158	134
Fort Benton	Chouteau	11.80	16.85	13.69	8.04	12.03	10.04	93	154	131
Glasgow AP R	Valley	10.10	18.06	11.23	8.32	15.05	8.68	135	130	133
Glendive	Dawson	13.67	19.13	13.62	10.20	16.18	10.42	145	133	144
Great Falls AP R	Cascade	14.45	19.38	14.89	10.31	13.60	10.50	105	119	120
Hardin	Big Horn	--	17.02	12.07	5.22	12.63	8.08	106	156	133
Harlowton	Wheatland	--	14.83	14.08	9.59	12.65	10.73	--	--	111
Havre AP	Hill	8.75	14.81	11.46	6.74	11.47	8.35	109	146	125
Helena AP R	Lewis & Clark	10.25	12.97	11.32	7.13	9.54	8.19	134	144	121
Hysham 25 SSE	Treasure	--	5.23	14.37	--	3.26	9.63	--	158	135
Joliet	Carbon	--	13.25	15.77	--	9.36	10.24	--	106	120
Jordan	Garfield	--	18.29	12.90	--	14.64	9.59	104	131	122
Kalispell Glacier AP	Flathead	14.23	20.61	17.21	7.53	12.70	9.42	92	122	91
Kremlin	Hill	10.11	17.72	12.24	7.36	13.87	9.49	--	--	--
Lewistown AP R	Fergus	14.23	21.95	17.85	10.55	17.70	12.60	111	135	116
Livingston AP R	Park	15.24	15.38	15.73	11.92	12.14	11.26	111	107	105
Malta 7 E	Phillips	10.11	15.20	12.88	8.04	13.01	9.93	124	136	122
Medicine Lake 3 SE	Sheridan	--	20.37	12.99	11.83	15.37	10.43	123	--	125
Miles City AP R	Custer	10.25	17.78	13.49	8.56	16.33	9.97	135	161	143
Missoula AP R	Missoula	11.31	16.11	13.82	7.02	10.30	8.09	133	144	117
Opheim 12 SSE	Valley	--	14.23	11.94	7.57	13.20	9.89	102	98	110
Plentywood	Sheridan	--	20.30	13.15	9.47	14.35	10.39	--	--	116
Plevna	Fallon	16.42	18.61	14.69	12.47	14.95	10.67	--	133	114
Roundup	Musselshell	13.29	16.66	13.25	10.02	13.09	9.99	124	142	131
Saint Ignatius	Lake	--	19.95	16.54	--	12.19	10.34	123	--	131
Savage	Richland	14.63	19.84	13.96	10.58	15.11	10.89	138	161	126
Scobey 4 NW	Daniels	--	15.85	12.48	--	14.53	10.22	94	98	108
Sidney	Richland	--	21.59	14.31	10.89	16.46	10.84	145	161	125
Stanford	Judith Basin	15.37	21.98	17.13	9.16	17.62	12.69	112	110	109
Sunburst 8E	Toole	--	19.74	13.05	--	16.48	10.06	113	111	115
Terry 21 NNW	Prairie	13.03	17.54	13.67	9.94	15.32	10.44	91	133	126
Thompson Falls PH	Sanders	--	20.52	23.07	7.29	10.70	9.59	--	155	133
Townsend	Broadwater	--	12.42	10.67	--	10.24	8.20	--	109	120
Valier	Pondera	--	14.63	12.22	7.81	12.70	9.91	113	111	117
Vida 6 NE	McCone	--	21.36	13.88	10.95	18.32	10.46	130	130	119
Virginia City	Madison	16.90	20.31	15.82	10.92	14.35	10.85	77	80	85
Wibaux 2 E	Wibaux	15.13	19.38	14.01	11.00	17.02	11.17	104	118	113
Wilsall 8 ENE	Park	--	24.15	20.96	11.24	18.37	14.40	77	86	95
Wisdom	Beaverhead	12.75	17.24	11.90	8.84	11.26	7.85	11	18	18

1/ The number of days between the last frost (32 degrees) in spring and first frost (32 degrees) after June 30.

2/ Normal for period 1971-2000.

3/ Average frost-free days for the period 1991-2000.

-- Not available

SOURCE: National Climatic Data Center, NOAA, Asheville, North Carolina.

Montana Facts and Figures

Montana Population		Land and Land Utilization 3/	
Total Population 1/ People Per Square Mile 1/	989,415 6.8	Montana Total Land Area	145,522 Sq. Miles 93,134,579 Acres
Farm Population 2/ People Per Farm 2/	39,930 1.9	All Land in Farms & Ranches Proportion of Land in Farms & Ranches	61,388,467 Acres 65.9 Percent
1/ Source: 2010 Population Census 2/ Source: 2000 Population Census 3/ Source: 2007 U.S. Census of Agriculture			

Farms Counts and Measurements			
Number of Farms & Ranches 1/ Average Size of Farm or Ranch	29,400 2,068 Acres	Real Estate Value/Farm or Ranch 3/ Average Value per Acre 4/	\$1,181,889 \$710
Total Farm & Ranch Assets 2/, 3/ Average Value Per Farm or Ranch 3/	\$42.0 Bil. \$1,428,683	Farm & Ranch Debt per Operation 3/	\$119,616
1/ Places with annual sales of agricultural products of \$1,000 or more, 2010 figure. 2/ Excludes farm operators' household assets and debt. 3/ Source: Economic Indicators of the Farm Sector, State Income and Balance Sheet Statistics, USDA-Economic Research Service. Figures are for 2008. 4/ Per acre, land and buildings, January 1, 2011.			

Land in Farms and Ranches: Utilization as a Percentage of Total

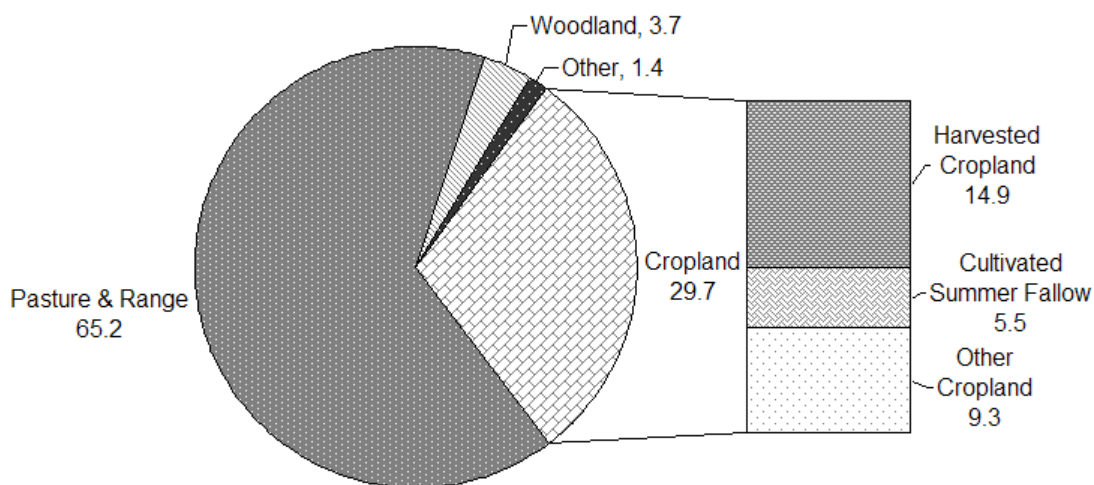

Source: 2007 Census of Agriculture.

Number of Farms

Year	Number of Farms (000)	Year	Number of Farms (000)	Year	Number of Farms (000)	Year	Number of Farms (000)
1910	28.8	1920	57.7	1930	55.0	1940	44.5
1911	31.5	1921	57.0	1931	54.5	1941	42.0
1912	34.0	1922	55.0	1932	54.0	1942	41.0
1913	37.0	1923	52.5	1933	53.5	1943	40.8
1914	40.0	1924	51.0	1934	53.0	1944	40.6
1915	45.0	1925	50.0	1935	52.0	1945	40.4
1916	50.0	1926	51.0	1936	50.0	1946	39.8
1917	54.0	1927	52.5	1937	48.0	1947	39.2
1918	56.0	1928	53.5	1938	46.0	1948	38.5
1919	57.0	1929	54.0	1939	45.0	1949	37.8

Number of Farms, All Land in Farms, and Average Size of Farms 1/

Year	Number of Farms (000)	All Land in Farms (000) Acres	Average Size of All Farms Acres	Year	Number of Farms (000)	All Land in Farms (000) Acres	Average Size of All Farms Acres
1950	37.2	65,000	1,747	1990	24.7	60,500	2,449
1951	36.8	65,200	1,772	1991	24.7	60,300	2,441
1952	36.4	65,500	1,799	1992	24.3	60,000	2,469
1953	35.9	65,800	1,833	1993	25.0	59,900	2,396
1954	35.4	66,100	1,867	1994	26.0	59,600	2,292
1955	34.8	66,100	1,899	1995	26.0	59,400	2,285
1956	34.2	66,200	1,936	1996	26.5	58,500	2,208
1957	33.6	66,300	1,973	1997	27.0	57,800	2,141
1958	33.0	66,500	2,015	1998	27.5	59,000	2,145
1959	32.4	66,600	2,056	1999	27.8	59,200	2,129
1960	31.7	66,700	2,104	2000	27.8	59,300	2,133
1961	30.8	66,800	2,169	2001	27.8	59,600	2,144
1962	30.1	66,800	2,219	2002	27.9	59,800	2,143
1963	29.5	66,800	2,264	2003	28.0	60,300	2,154
1964	28.9	67,200	2,325	2004	28.0	60,400	2,157
1965	28.4	66,700	2,349	2005	28.0	60,600	2,164
1966	28.0	66,200	2,364	2006	28.1	60,800	2,164
1967	27.6	65,700	2,380	2007	29.5	60,900	2,064
1968	27.1	65,200	2,406	2008	29.5	60,800	2,061
1969	26.7	64,700	2,423	2009	29.8	60,800	2,040
1970	26.4	64,200	2,432	2010	29.4	60,800	2,068
1971	26.0	63,700	2,450				
1972	25.5	63,200	2,478				
1973	25.1	63,000	2,510				
1974	24.6	62,800	2,553				
1975	23.4	62,200	2,658				
1976	23.4	62,200	2,658				
1977	23.5	62,100	2,643				
1978	23.6	62,100	2,631				
1979	23.7	62,100	2,620				
1980	23.8	61,900	2,601				
1981	23.9	61,700	2,582				
1982	24.0	61,500	2,563				
1983	24.1	61,300	2,544				
1984	24.2	61,100	2,525				
1985	24.3	61,000	2,510				
1986	24.4	60,900	2,496				
1987	24.5	60,800	2,482				
1988	24.6	60,700	2,467				
1989	24.7	60,600	2,453				

1/ Beginning in 1975, number of farms refers to places that had annual sales of agricultural products of \$1,000 or more.

Census of Agriculture Number of Farms by Size

Acres	1-9	10-49	50-179	180-499	500-999	1,000-1,999	2,000 or More	Total No. of Farms
Year	Number of Farms							
1954	1,455	1,893	4,800	5,952	5,553	1/	13,408	33,061
1959	675	1,690	3,804	4,938	4,671	1/	13,181	28,959
1964	704	1,641	3,393	4,396	3,954	5,101	7,831	27,020
1969	1,283	1,485	2,791	3,757	3,339	4,700	7,596	24,951
1974	1,177	1,550	2,707	3,436	2,990	4,053	7,411	23,324
1978	1,255	1,889	2,987	3,420	2,928	4,011	7,075	23,565
1982	1,551	2,673	3,080	3,097	2,640	3,345	7,184	23,570
1987	1,940	2,745	3,019	3,315	2,737	3,460	7,352	24,568
1992	1,209	2,804	3,061	2,964	2,521	3,040	7,222	27,821
1997	1,195	4,673	4,414	4,032	3,067	3,382	6,869	27,632
2002	1,484	5,005	4,497	3,964	2,770	3,034	7,116	27,870
2007	1,917	5,462	4,971	4,464	2,919	2,935	6,856	29,524

1/ Combined with "2,000 acres or more".

Census of Agriculture Number of Farms by Value of Sales

Value	Less than \$2,500	\$2,500-\$4,999	\$5,000-\$9,999	\$10,000-\$24,999	\$25,000-\$49,999	\$50,000-\$99,999	\$100,000-\$499,999	\$500,000 or More	Total No. of Farms
Year	Number of Farms								
1954	9,654	600	7,760	3,905	2,581	--	--	--	33,061
1959	6,469	4,024	6,570	11,691	--	--	--	--	28,959
1964	5,886	3,522	6,518	1/	11,753	1/	251	2/	27,020
1969	4,525	2,375	3,800	1/	13,512	1/	597	49	24,951
1974	3,340	1,655	2,520	1/	13,565	1/	2,036	106	23,324
1978	2,842	1,991	2,538	4,573	4,757	1/	2,567	160	23,565
1982	3,914	1,795	2,295	3,703	3,592	3,928	3,981	263	23,570
1987	4,320	2,006	2,374	3,912	3,695	4,064	3,945	252	24,568
1992	4,073	1,764	2,131	3,413	3,051	3,528	4,492	369	27,821
1997	7,129	2,314	2,559	3,666	3,066	3,425	4,988	485	27,632
2002	10,117	1,776	2,162	3,043	2,718	3,027	4,507	520	27,870
2007	11,977	1,784	1,934	2,770	2,215	2,464	5,247	1,133	29,524

1/ Combined with "\$25,000-\$49,999".

2/ Combined with "\$100,000-\$499,999".

-- Not available.

Census of Agriculture Number of Farms Reporting Cropland

Year	Farms Reporting Cropland	Acres of Cropland	Cropland Acres Average Size
1954	31,218	14,508,389	465
1959	27,486	15,077,067	549
1964	25,212	15,388,431	610
1969	22,709	16,108,575	709
1974	21,368	15,445,720	723
1978	21,437	16,232,608	757
1982	20,717	16,452,331	794
1987	21,064	17,829,766	846
1992	19,442	17,494,553	900
1997	22,803	18,238,158	800
2002	21,854	18,315,514	838
2007	21,809	18,241,710	836

Census of Agriculture Number of Farms, Land in Farms, and Average Farm Size, 2002 and 2007 1/

County and District	2002			2007		
	Number of Farms	Land in Farms - Acres	Average Farm Size - Acres	Number of Farms	Land in Farms - Acres	Average Farm Size - Acres
Deer Lodge	109	134,997	1,239	123	79,335	645
Flathead	1,075	234,861	218	1,094	251,597	230
Granite	140	282,907	2,021	166	302,973	1,825
Lake	1,185	601,544	508	1,280	637,306	498
Lincoln	310	54,236	175	350	51,885	148
Mineral	85	16,277	191	99	22,654	229
Missoula	641	258,315	403	699	281,893	403
Powell	274	618,687	2,258	273	670,354	2,456
Ravalli	1,441	245,133	170	1,532	262,872	172
Sanders	464	345,775	745	508	341,913	673
NORTHWEST	5,724	2,792,732	488	6,124	2,902,782	474
Blaine	588	2,261,411	3,846	655	2,330,605	3,558
Chouteau	787	2,301,376	2,924	849	2,277,842	2,683
Glacier	472	1,645,201	3,486	625	1,700,179	2,720
Hill	836	1,808,835	2,164	854	1,697,232	1,987
Liberty	297	905,171	3,048	299	904,327	3,025
Phillips	525	1,896,941	3,613	556	2,006,068	3,608
Pondera	520	900,107	1,731	542	9,444,486	1,743
Teton	700	1,230,550	1,758	770	1,152,691	1,497
Toole	405	1,087,797	2,686	428	1,115,019	2,605
NORTH CENTRAL	5,130	14,037,389	2,736	5,578	14,128,449	2,533
Daniels	364	815,443	2,240	397	860,238	2,167
Dawson	522	1,410,885	2,703	535	1,378,564	2,577
Garfield	268	2,181,755	8,141	288	2,391,958	8,305
McCone	496	1,346,271	2,714	489	1,506,824	3,081
Richland	587	1,201,436	2,047	548	1,279,300	2,334
Roosevelt	683	1,441,479	2,111	728	1,451,828	1,994
Sheridan	626	1,046,892	1,672	602	1,065,503	1,770
Valley	743	2,051,667	2,761	770	2,061,260	2,677
NORTHEAST	4,289	11,495,828	2,680	4,357	11,995,475	2,753
Broadwater	279	469,782	1,684	302	474,892	1,572
Cascade	1,037	1,388,530	1,339	1,112	1,379,645	1,241
Fergus	830	2,281,789	2,749	898	2,446,047	2,724
Golden Valley	140	660,787	4,720	153	671,764	4,391
Judith Basin	316	829,846	2,626	306	838,477	2,740
Lewis & Clark	635	841,826	1,326	675	971,240	1,439
Meagher	136	857,215	6,303	138	812,412	5,887
Musselshell	319	1,033,572	3,240	373	1,133,030	3,038
Petroleum	89	538,028	6,045	103	640,707	6,220
Wheatland	163	841,643	5,163	137	822,253	6,002
CENTRAL	3,944	9,743,018	2,470	4,197	10,190,467	2,428
Beaverhead	421	1,279,031	3,038	431	1,239,068	2,875
Gallatin	1,074	708,728	660	1,071	776,868	725
Jefferson	372	387,077	1,041	370	391,248	1,057
Madison	513	1,028,781	2,005	585	1,060,883	1,813
Silver Bow	155	73,792	476	175	101,081	578
SOUTHWEST	2,535	3,477,409	1,372	2,632	3,569,148	1,356
Big Horn	584	2,811,337	4,814	695	2,899,620	4,172
Carbon	703	753,504	1,072	715	793,628	1,110
Park	527	847,067	1,607	535	762,753	1,426
Stillwater	552	890,326	1,613	635	857,474	1,350
Sweetgrass	357	867,058	2,429	355	812,759	2,289
Treasure	115	606,846	5,277	101	461,790	4,572
Yellowstone	1,279	1,568,637	1,226	1,407	1,615,769	1,148
SOUTH CENTRAL	4,117	8,344,775	2,027	4,443	8,203,793	1,846
Carter	289	1,666,922	5,768	308	1,698,363	5,514
Custer	425	1,904,133	4,480	411	2,127,013	5,175
Fallon	327	932,211	2,851	296	978,818	3,307
Powder River	301	1,521,618	5,055	319	1,620,068	5,079
Prairie	162	619,684	3,825	173	767,508	4,436
Rosebud	412	2,540,898	6,167	478	2,714,024	5,678
Wibaux	215	535,786	2,492	208	492,554	2,368
SOUTHEAST	2,131	9,721,252	4,562	2,193	10,398,348	4,742
MONTANA	27,870	59,612,403	2,139	29,524	61,388,462	2,079

1/ Farms are places that had or would have had annual sales of agricultural products of \$1,000 or more.

2009 On-Farm Renewable Energy Production Survey

According to 2009 On-Farm Energy Production Survey:

- Montana has 63 wind turbine farms
- 226 PV Solar Panel farms
- 35 Thermal Solar Panel farms
 - saved \$1,737 on 2009 utility bills
 - 25 farms perform energy audits
 - 47 farms received federal funding
- Montana ranked in the top five for the number of Wind Turbines

You can find the complete On-Farm Energy Production Publication online at http://www.agcensus.usda.gov/Publications/2007/Online_Highlights/On-Farm_Energy_Production/.

Top 10 U.S. Number of Farms On-Farm Renewable Energy Production

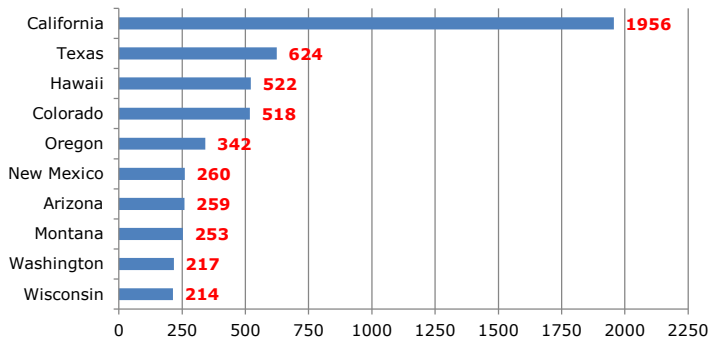

2009 Montana Solar Panels Installed



2010 Postharvest Chemical Use on Wheat Survey

According to 2009-2010 Wheat Postharvest Chemical Use:

In the summer and fall of 2010, NASS collected data about pesticide applications on all wheat and pest management practices for all grains handled at off-farm storage facilities. This postharvest survey was conducted for wheat marketed from June 1, 2009 through May 31, 2010. These results are based on 1,634 reports from operators in 14 program states: Colorado, Idaho, Kansas, Minnesota, Missouri, Montana, Nebraska, North Dakota, Ohio, Oklahoma, Oregon, South Dakota, Texas, and Washington.

Montana had 165.9 million bushels of winter wheat treated for insecticides or fungicides.

- 1.6% treated for insecticides
- 0.8% treated for fungicides
- Difenoconazole mostly used fungicide
- Aluminum Phospide mostly used insecticide

You can find the complete Wheat Postharvest Chemical Use Publication online at http://www.nass.usda.gov/Surveys/Guide_to_NASS_Surveys/Chemical_Use/.

Mechanical and Cleaning Practices Used for Pest Management in Montana

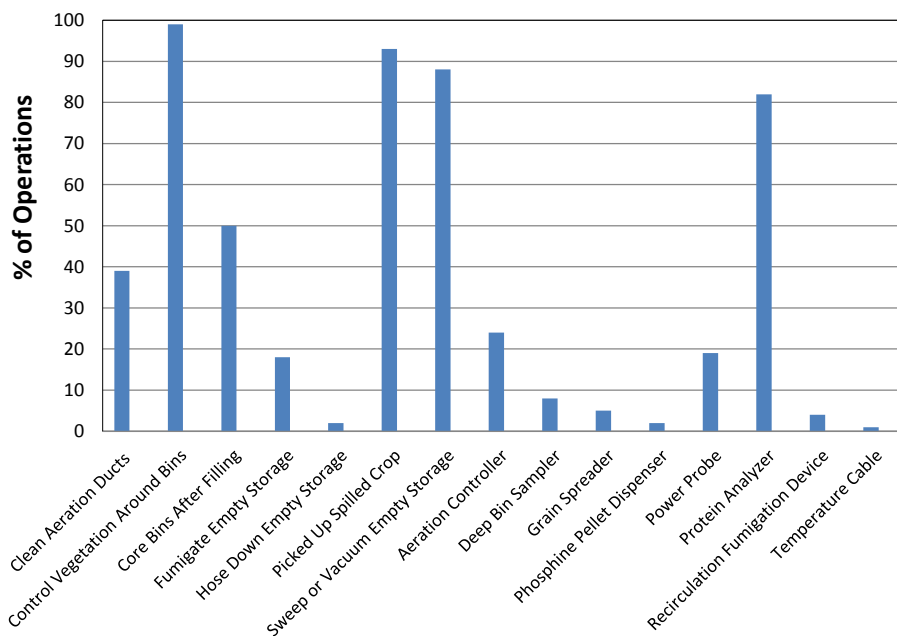

Agriculture Remains Montana's Number One Industry in 2010

A comparison of selected Montana industries shows Agriculture continues to outpace all other industry sectors, although most sectors saw increased activity. The 2010 value of crop production increased to \$1.9 billion, an increase of \$228.2 million or 14 percent above 2009. The value of livestock increased in 2010 to \$1.0 billion, up \$193.3 million from 2009. Net government payments increased 223 percent in 2010 to \$123 million, up \$67.8 million from 2009.

When comparing major industrial sectors in Montana, receipts were mostly higher than a year ago. Agriculture showed a 9 percent increase, up \$297.4 million from 2009. Mining showed a 23 percent increase, up \$267.5 million from the previous year. Gas & Oil showed an increase of 18 percent, up \$321 million from 2009. Non-residential Travel showed an increase of 12 percent in 2010, up \$189.9 million from 2009. Wood and Paper Products decreased 41 percent or \$225 million below 2009.

Selected Montana Industries Comparison

Industry	2008	2009	2010	2010/2009
	Million Dollars			Percent
Agriculture 1/	3,771.9	3,464.8	3,762.2	109
Mining 2/	1,660.4	1,165.2	1,432.7	123
Gas & Oil 2/	2,910.4	1,765.4	2,086.4	118
Travel 3/	2,281.0	1,541.4	1,731.3	112
Wood & Paper Products 4/	711.6	550.0	325.0	59

1/ Value of agricultural sector production plus net government transactions.

2/ Gross value, Montana Department of Revenue.

3/ Non-resident Direct Economic Impact, Institute for Tourism and Recreation Research, The University of Montana.

4/ Bureau of Business and Economic Research, The University of Montana. 2010 preliminary

Montana Selected Industries Comparison

2008-2010

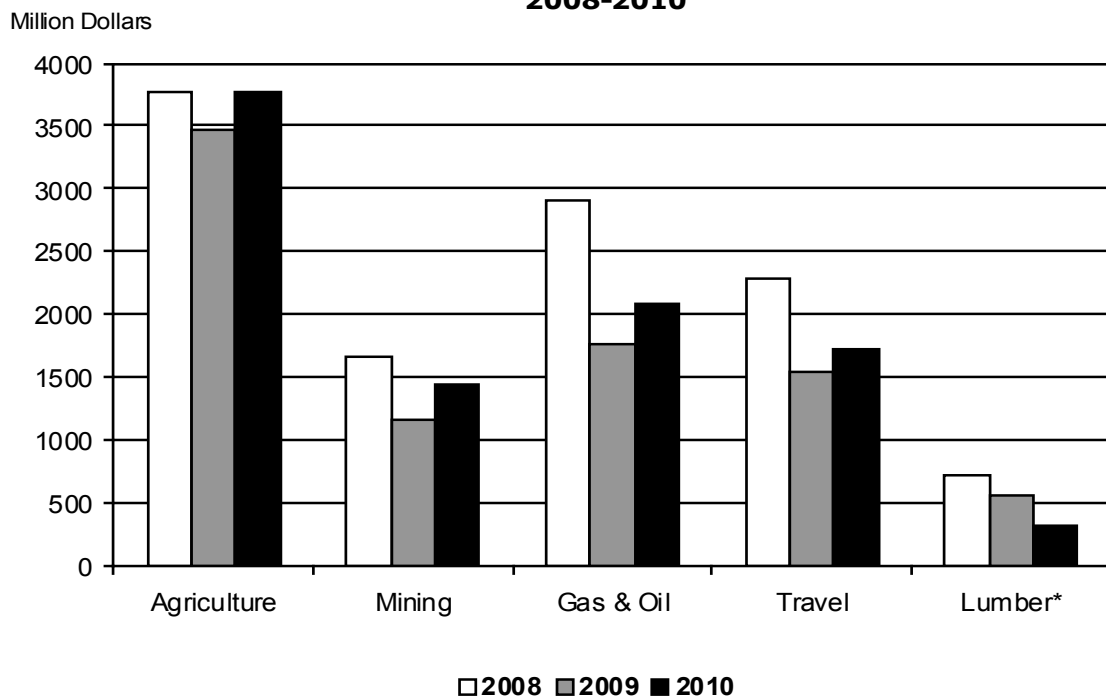

*Wood & Paper Products

Value Added to the U.S. Economy by the Agricultural Sector, Montana

Item	2006	2007	2008	2009	2010
	Million Dollars				
Value of crop production	905.2	1,305.9	1,837.0	1,690.2	1,918.4
Food grains	698.3	890.5	994.9	1,002.0	1,032.6
Feed crops	180.0	226.8	425.6	421.4	442.9
Oil crops	9.7	10.6	13.0	12.6	15.7
Fruits and tree nuts	1.7	7.1	8.3	5.5	7.9
Vegetables	62.3	109.5	97.2	110.8	157.2
All other crops	106.5	97.6	102.5	110.9	126.3
Home consumption	1.4	1.0	1.0	1.2	1.1
Value of inventory adjustment 1/	(154.8)	(37.1)	194.9	25.7	134.8
Value of livestock production	1,215.0	1,349.4	1,185.6	1,026.2	1,219.5
Meat animals	1,106.4	1,019.7	1,063.6	968.9	1,156.0
Dairy products	45.6	61.1	58.0	42.8	48.0
Poultry and eggs	4.8	10.1	11.7	8.7	8.5
Miscellaneous livestock	52.7	42.8	47.8	48.4	54.6
Home consumption	5.7	6.1	6.7	5.8	6.8
Value of inventory adjustment 1/	(0.2)	209.5	(2.1)	(48.3)	(54.4)
Revenues from services and forestry	629.7	768.8	672.3	693.0	501.1
Machine hire and custom work	44.2	59.7	51.8	136.4	48.6
Forest products sold	3.0	3.0	3.0	3.0	3.0
Other farm income	194.9	282.4	282.5	224.2	113.5
Gross imputed rental value of farm dwellings	387.6	423.8	335.0	329.3	336.0
Value of agricultural sector production 2/	2,749.8	3,424.1	3,694.9	3,409.4	3,639.0
(LESS) Purchased inputs	1,630.2	1,840.8	2,023.6	1,951.8	1,865.6
Farm origin	360.9	401.4	383.5	377.8	404.4
Feed purchased	149.0	199.2	174.6	182.5	185.7
Livestock & poultry purchased	159.5	159.2	159.4	141.3	162.8
Seed purchased	52.4	43.0	49.5	54.0	56.0
Manufactured inputs	498.0	605.5	748.6	635.0	649.7
Fertilizers & lime	157.7	211.0	281.1	245.9	242.5
Pesticides	104.1	114.2	135.2	127.1	130.3
Petroleum fuel & oils	191.1	227.8	267.4	204.2	217.6
Electricity	45.1	52.5	65.0	57.9	59.2
Other purchased inputs	771.3	833.8	891.6	939.0	811.5
Repairs & maintenance of capital items	241.5	245.4	265.0	296.3	245.0
Machine hire and custom work	47.8	47.9	47.2	53.3	56.7
Marketing, storage, and transportation expenses	101.8	82.6	103.7	119.4	104.3
Contract labor	20.9	24.9	24.2	26.3	14.8
Miscellaneous expenses	359.3	433.1	451.5	443.7	390.6
(PLUS) Net government transaction	94.3	28.6	77.0	55.4	123.2
+ Direct government payments	275.3	258.0	294.4	256.5	327.2
- Motor vehicle registration and licensing fees	10.8	13.4	13.9	15.6	13.1
- Property taxes	170.2	216.0	203.5	185.4	190.9
Gross value added	1,213.9	1,611.9	1,748.3	1,513.0	1,896.7
(LESS) Capital consumption	445.7	450.7	462.9	486.3	493.3
Net value added 2/	768.2	1,161.2	1,285.3	1,026.7	1,403.3
(LESS) Payments to stakeholders	543.2	574.3	671.1	672.7	705.7
Employee compensation (total hired labor)	177.4	204.0	201.5	217.2	196.4
Net rent received by non-operator landlords	153.1	148.3	243.4	232.3	295.5
Real estate and non-real estate interest	212.7	221.9	226.2	223.2	213.8
Net farm income 2/	225.0	587.0	614.2	353.9	697.7

1/ A positive value of inventory change represents current-year production not sold by December 31. A negative value is an offset to production from prior years included in current-year sales.

2/ Value of agricultural sector production is the gross value of the commodities and services produced within a year. Net value-added is the sector's contribution to the National economy and is the sum of the income from production earned by all factors-of-production, regardless of ownership. Net farm income is the farm operator's share of income from the sector's production activities. The concept presented is consistent with that employed by the Organization for Economic Cooperation and Development.

SOURCE: Economic Indicators of the Farm Sector, State Income and Balance Sheet Statistics, USDA—ERS

Farm Income and Expenses by Counties and Districts, 2009

County and District	Cash Receipts				Government Payments 1/ (000 Dols)	Other Farm Income (000 Dols)	Gross Farm Income (000 Dols)	Farm Production Expenses (000 Dols)	Realized Net Farm Income (000 Dols)
	Livestock & Products (000 Dols)	Rank	Crops (000 Dols)	Rank					
Deer Lodge	1,934	55	618	53	81	204	2,756	6,054	-3,298
Flathead	14,128	36	19,119	27	778	5,572	38,819	44,714	-5,895
Granite	10,197	44	1,181	52	--	2,005	13,383	17,911	-4,528
Lake	22,003	22	25,776	22	885	11,125	58,904	66,052	-7,148
Lincoln	2,133	54	618	53	--	4,533	7,284	9,373	-2,089
Mineral	488	56	311	56	--	565	1,364	2,360	-996
Missoula	3,831	52	2,812	49	87	8,998	15,641	20,387	-4,746
Powell	14,985	34	3,151	47	118	3,245	21,381	36,384	-15,003
Ravalli	20,973	24	9,199	38	452	4,087	34,259	54,803	-20,544
Sanders	5,946	51	6,706	44	83	4,160	16,812	21,265	-4,453
NORTHWEST	96,618	--	69,491	--	2,484	44,494	210,603	279,303	-68,700
Blaine	29,076	17	38,076	18	9,856	20,460	87,612	78,494	9,118
Chouteau	22,179	21	111,855	1	22,746	34,708	168,742	151,129	17,613
Glacier	25,311	19	47,222	14	7,631	31,908	104,441	77,100	27,341
Hill	10,341	42	98,928	2	20,459	35,113	144,382	103,999	40,383
Liberty	10,318	43	46,109	16	11,221	24,075	80,502	57,816	22,686
Phillips	30,233	14	26,884	21	8,332	20,336	77,453	68,984	8,469
Pondera	20,890	25	72,285	5	9,953	24,060	117,235	93,602	23,633
Teton	32,374	9	74,714	4	9,733	24,635	131,723	108,946	22,777
Toole	12,400	37	50,224	11	11,375	25,272	87,896	63,043	24,853
NORTH CENTRAL	193,122	--	566,297	--	111,306	240,567	999,986	803,113	196,873
Daniels	8,013	49	41,647	17	11,417	17,953	67,613	59,843	7,770
Dawson	18,565	27	34,955	20	6,373	9,967	63,487	62,786	701
Garfield	20,224	26	17,647	28	3,783	9,606	47,477	48,427	-950
McCone	15,299	33	35,773	19	7,729	17,600	68,672	60,943	7,729
Richland	39,731	5	58,940	7	6,992	11,415	110,086	109,925	161
Roosevelt	11,441	40	50,400	10	12,975	18,454	80,295	75,154	5,141
Sheridan	9,549	45	77,402	3	20,273	27,214	114,165	87,251	26,914
Valley	25,408	18	59,724	6	11,374	30,464	115,596	94,584	21,012
NORTHEAST	148,230	--	376,488	--	80,916	142,673	667,391	598,913	68,478
Broadwater	8,132	48	21,479	23	2,373	5,644	35,255	31,109	4,146
Cascade	32,039	11	46,508	15	6,634	15,934	94,481	91,347	3,134
Fergus	41,087	3	48,493	13	6,340	18,838	108,418	108,093	325
Golden Valley	8,195	47	7,161	41	2,087	4,156	19,512	19,573	-61
Judith Basin	31,739	13	20,585	24	3,484	7,282	59,606	53,195	6,411
Lewis & Clark	16,984	29	11,142	34	509	5,519	33,645	42,557	-8,912
Meagher	18,483	28	4,457	45	632	2,927	25,867	31,850	-5,983
Musselshell	14,656	35	2,655	50	1,817	4,288	21,599	31,211	-9,612
Petroleum	10,778	41	6,758	43	702	3,169	20,705	18,871	1,834
Wheatland	15,995	31	8,519	40	2,286	5,010	29,524	33,122	-3,598
CENTRAL	198,088	--	177,757	--	26,864	72,767	448,612	460,928	-12,316
Beaverhead	45,778	2	15,632	31	426	5,799	67,209	89,778	-22,569
Gallatin	32,021	12	54,215	8	2,640	16,381	102,617	107,477	-4,860
Jefferson	9,098	46	2,004	51	177	1,392	12,494	17,615	-5,121
Madison	32,921	8	17,216	29	663	6,794	56,931	78,925	-21,994
Silver Bow	2,565	53	455	55	--	575	3,595	5,869	-2,274
SOUTHWEST	122,383	--	89,522	--	3,906	30,941	242,846	299,664	-56,818
Big Horn	36,878	6	49,866	12	3,638	11,682	98,426	98,869	-443
Carbon	29,369	16	20,263	25	1,166	4,653	54,285	61,928	-7,643
Park	16,429	30	9,842	36	722	14,009	40,280	44,774	-4,494
Stillwater	21,525	23	12,119	32	2,798	10,270	43,914	52,321	-8,407
Sweetgrass	15,635	32	3,088	48	111	5,228	23,951	35,822	-11,871
Treasure	11,790	39	16,280	30	355	2,297	30,367	28,487	1,880
Yellowstone	76,729	1	53,752	9	4,266	12,691	143,172	163,986	-20,814
SOUTH CENTRAL	208,355	--	165,210	--	13,056	60,830	434,395	486,187	-17,853
Carter	29,999	15	9,851	35	2,406	4,578	44,428	43,159	1,269
Custer	40,949	4	11,692	33	2,264	5,530	58,171	62,686	-4,515
Fallon	23,808	20	9,188	39	3,537	5,288	38,284	38,184	100
Powder River	33,232	7	4,409	46	1,505	4,010	41,651	50,359	-8,708
Prairie	12,100	38	6,824	42	2,733	5,075	23,999	26,069	-2,070
Rosebud	32,090	10	20,205	26	2,555	6,337	58,632	61,619	-2,987
Wibaux	7,242	50	9,305	37	2,858	4,075	20,622	21,564	-942
SOUTHEAST	179,420	--	71,474	--	17,858	34,893	285,787	303,640	19,897
MONTANA	1,146,216	--	1,516,239	--	500,693	627,165	3,289,620	3,231,748	57,872

1/ Payments of less than \$50,000 are included in Other Farm Income.

SOURCE: Bureau of Economic Analysis, U.S. Department of Commerce, Washington, D.C.

Cash Rent Dollars per Acre by Counties and Districts, Montana, 2008-2009

County and District	IRRIGATED		NON-IRRIGATED		PASTURE	
	2008	2009	2008	2009	2008	2009
	Dollars per Acre		Dollars per Acre		Dollars per Acre	
Deer Lodge	--	--	--	--	--	--
Flathead	--	64.00	--	30.50	--	8.40
Granite	--	--	--	--	--	--
Lake	56.50	78.00	--	--	13.50	10.00
Lincoln	--	--	--	--	--	--
Mineral	--	--	--	--	--	--
Missoula	--	--	--	--	41.50	16.50
Powell	--	--	--	--	--	--
Ravalli	55.50	62.50	--	--	--	24.00
Sanders	--	20.00	--	--	--	8.40
Other	47.50	42.50	--	22.00	8.30	5.50
NORTHWEST	50.50	63.00	--	24.50	12.00	9.30
Blaine	--	26.00	--	21.50	--	4.70
Chouteau	--	--	25.00	34.50	--	6.40
Glacier	--	21.00	--	18.50	--	3.40
Hill	--	--	21.00	21.50	--	--
Liberty	--	--	--	15.00	--	5.20
Phillips	--	--	--	18.50	--	2.80
Pondera	--	43.00	26.00	33.50	--	6.60
Teton	--	77.00	--	33.50	--	--
Toole	80.00	--	--	17.50	--	2.70
Other	50.50	28.00	21.00	--	5.40	3.20
NORTH CENTRAL	53.00	40.50	22.00	23.50	5.40	3.60
Daniels	--	--	--	20.50	--	4.20
Dawson	--	122.00	--	16.50	--	4.20
Garfield	--	--	--	17.00	--	5.40
McCone	--	--	17.50	19.50	--	4.20
Richland	--	125.00	--	18.00	--	4.10
Roosevelt	--	--	21.00	19.00	5.90	3.80
Sheridan	--	--	25.50	27.00	--	4.60
Valley	--	39.50	18.00	19.00	--	3.60
Other	67.00	27.00	19.00	--	7.30	--
NORTHEAST	67.00	86.00	20.00	21.00	7.10	4.60
Broadwater	--	78.50	--	--	--	--
Cascade	--	65.00	29.00	17.50	7.70	7.20
Fergus	--	--	20.50	22.00	10.50	9.20
Golden Valley	--	--	--	15.50	--	2.20
Judith Basin	--	--	--	26.00	--	10.00
Lewis & Clark	--	--	--	--	--	--
Meagher	--	--	--	--	--	6.90
Musselshell	--	--	--	20.00	--	6.80
Petroleum	--	--	--	--	--	3.80
Wheatland	--	--	--	11.50	--	7.90
Other	--	56.00	18.50	17.50	4.40	4.30
CENTRAL	--	63.00	21.50	21.50	6.90	6.70
Beaverhead	--	80.00	--	--	--	8.00
Gallatin	--	98.00	--	--	--	7.40
Jefferson	--	--	--	--	--	3.60
Madison	--	54.00	--	--	--	--
Silver Bow	--	--	--	--	--	--
Other	78.00	81.00	--	20.00	9.60	5.60
SOUTHWEST	78.00	77.00	--	20.00	9.60	5.60
Big Horn	--	79.50	16.00	23.00	7.20	3.80
Carbon	82.00	78.00	--	18.50	8.10	6.70
Park	--	--	--	--	--	--
Stillwater	--	70.50	--	18.50	--	5.50
Sweetgrass	--	--	--	--	--	--
Treasure	--	129.00	--	--	--	--
Yellowstone	95.00	--	--	--	5.60	4.50
Other	64.00	75.00	11.50	16.00	6.70	3.90
SOUTH CENTRAL	73.50	94.50	13.00	18.50	6.90	4.20
Carter	--	--	--	--	--	5.30
Custer	--	--	--	--	--	3.80
Fallon	--	--	--	13.00	--	6.90
Powder River	--	--	--	--	--	3.30
Prairie	--	--	--	--	--	2.90
Rosebud	--	66.00	--	--	--	2.40
Wibaux	--	--	--	22.00	--	4.90
Other	--	78.00	16.00	12.00	4.10	--
SOUTHEAST	--	71.50	16.00	15.00	4.10	3.60
OTHER DISTRICTS	66.00	--	20.50	--	--	--
MONTANA	66.00	69.00	20.50	21.50	6.50	4.70

-- Counties that are combined into "other" counties/districts to avoid disclosure of individual information.

Cash Rent Dollars per Acre by Counties and Districts, Montana, 2010-2011

County and District	IRRIGATED		NON-IRRIGATED		PASTURE	
	2010	2011	2010	2011	2010	2011
	Dollars per Acre		Dollars per Acre		Dollars per Acre	
Deer Lodge	--	--	--	--	--	--
Flathead	64.00	--	--	--	3.30	--
Granite	--	--	--	--	--	6.30
Lake	73.00	64.00	--	--	19.00	10.50
Lincoln	--	--	--	--	3.70	--
Mineral	--	--	--	--	--	--
Missoula	25.50	--	--	--	18.00	--
Powell	55.50	50.00	--	--	--	5.20
Ravalli	62.00	60.00	--	--	18.00	22.00
Sanders	--	--	--	--	4.00	5.30
Other	58.00	45.00	--	--	8.00	12.50
NORTHWEST	63.00	53.00	--	--	9.80	9.20
Blaine	46.00	--	20.50	23.00	5.30	4.80
Chouteau	--	--	37.00	29.50	7.80	6.90
Glacier	21.00	28.00	19.00	23.00	3.40	4.00
Hill	--	--	19.00	24.00	5.10	6.80
Liberty	--	--	18.00	19.00	6.00	--
Phillips	45.50	40.00	18.00	--	4.30	4.30
Pondera	63.00	--	37.50	33.50	4.00	--
Teton	77.00	75.00	31.00	--	6.50	--
Toole	--	--	22.00	26.00	2.20	5.10
Other	60.50	58.00	--	29.50	--	12.00
NORTH CENTRAL	60.00	60.50	25.00	26.50	5.10	6.20
Daniels	--	--	21.00	25.00	4.80	4.70
Dawson	122.00	113.00	18.00	--	5.30	4.00
Garfield	--	--	15.00	--	--	3.60
McCone	--	--	19.50	--	--	--
Richland	145.00	126.00	18.00	15.50	4.20	4.90
Roosevelt	--	--	20.50	23.00	4.00	4.50
Sheridan	--	--	24.50	29.50	5.10	--
Valley	39.50	40.00	20.50	21.00	5.90	3.90
Other	31.00	30.00	--	18.00	4.40	4.40
NORTHEAST	117.00	89.00	20.50	23.00	4.60	4.20
Broadwater	98.50	104.00	--	--	3.60	2.60
Cascade	85.00	--	25.50	27.50	5.50	9.80
Fergus	--	--	23.00	21.00	7.00	11.00
Golden Valley	--	--	--	--	--	12.00
Judith Basin	--	--	26.50	22.00	8.40	12.00
Lewis & Clark	50.50	--	--	--	--	--
Meagher	--	--	--	--	5.10	6.10
Musselshell	--	--	19.00	--	3.50	--
Petroleum	--	--	--	--	3.20	4.50
Wheatland	--	--	--	--	4.60	5.90
Other	70.50	50.50	16.00	19.50	2.70	6.60
CENTRAL	85.00	61.00	23.50	22.50	5.00	8.40
Beaverhead	--	91.00	--	--	9.00	7.30
Gallatin	118.00	98.00	--	--	15.50	6.60
Jefferson	--	--	--	--	3.40	--
Madison	--	--	--	--	--	10.00
Silver Bow	--	--	--	--	--	--
Other	73.50	68.50	--	--	7.00	7.60
SOUTHWEST	89.50	88.00	--	--	8.60	8.10
Big Horn	--	87.00	18.00	21.50	4.00	5.00
Carbon	90.00	--	--	--	5.70	4.60
Park	--	--	--	--	--	8.00
Stillwater	70.00	75.00	17.50	--	5.20	--
Sweetgrass	--	--	--	--	--	--
Treasure	134.00	119.00	--	--	4.40	--
Yellowstone	92.50	100.00	--	--	3.10	3.40
Other	81.00	74.00	16.00	18.00	4.60	5.00
SOUTH CENTRAL	101.00	94.00	17.50	20.00	4.20	4.80
Carter	--	--	17.50	16.00	5.70	4.60
Custer	77.50	76.00	--	--	4.60	4.20
Fallon	--	--	13.00	--	6.20	4.10
Powder River	--	--	15.50	13.00	3.10	4.70
Prairie	--	--	16.50	--	3.80	--
Rosebud	80.00	85.50	--	19.00	3.10	3.50
Wibaux	--	--	16.50	25.00	6.00	--
Other	79.50	78.50	17.00	13.50	--	4.30
SOUTHEAST	79.50	81.00	15.50	17.00	4.30	4.10
OTHER DISTRICTS	--	--	24.00	23.00	--	--
MONTANA	85.00	72.00	22.00	23.50	4.80	5.60

-- Counties that are combined into "other" counties/districts to avoid disclosure of individual information.

Farm Real Estate Values, Annual Cash Rent per Acre and Rent to Value

Year	Land Value					Annual Cash Rent			Rent to Value 1/		
	All Land	Cropland			Pasture	Cropland		Pasture	Cropland		Pasture
		All	Non-Irrigated	Irrigated		Non-Irrigated	Irrigated		Non-Irrigated	Irrigated	
	Dollars Per Acre					Dollars Per Acre			Percent		
2001	350	493	355	1,470	240	18.00	46.00	4.50	5.1	3.1	1.9
2002	370	503	360	1,510	255	18.50	47.00	4.70	5.1	3.1	1.8
2003	390	481	370	1,580	270	18.50	48.00	4.50	5.0	3.0	1.7
2004	400	503	390	1,620	280	18.90	49.00	5.00	4.8	3.0	1.8
2005	480	588	460	1,860	340	19.50	53.00	5.90	4.2	2.8	1.7
2006	720	756	580	2,500	630	20.00	68.00	5.00	3.4	2.7	0.8
2007	830	784	560	3,000	740	19.50	--	6.50	3.5	--	0.9
2008	900	811	580	3,300	760	20.50	66.00	6.50	3.5	2.0	0.9
2009	700	787	600	2,800	530	21.50	69.00	4.70	3.6	2.5	0.9
2010	700	779	600	2,700	530	22.00	85.00	4.80	3.7	3.1	0.9
2011	710	807	630	2,700	530	23.50	72.00	5.60	3.7	2.7	1.1

1/ Rent to value is rent as a percentage of per acre value of rented land. -- Not published.

Cash Receipts from Sale of Principal Products and Government Payments

Year	Livestock and Livestock Products	Crops	Total Receipts From Marketings	Government Payments	Total All Cash Receipts
	(000) Dollars				
2001	1,113,248	643,061	1,756,309	476,158	2,232,467
2002	1,001,252	765,943	1,767,195	261,975	2,029,170
2003	1,114,204	796,966	1,911,169	355,806	2,266,975
2004	1,257,936	946,390	2,204,326	282,498	2,486,824
2005	1,255,675	1,034,702	2,290,378	381,782	2,672,160
2006	1,209,497	1,058,532	2,268,030	275,329	2,543,359
2007	1,133,752	1,341,993	2,475,746	258,041	2,733,786
2008	1,180,425	1,529,078	2,709,504	294,459	3,003,962
2009	1,049,404	1,515,649	2,565,054	256,456	2,821,510
2010	1,267,107	1,782,485	3,049,592	327,179	3,376,771

Details may not add due to rounding.

Cash Receipts from Sale of Principal Products and Government Payments - 2010

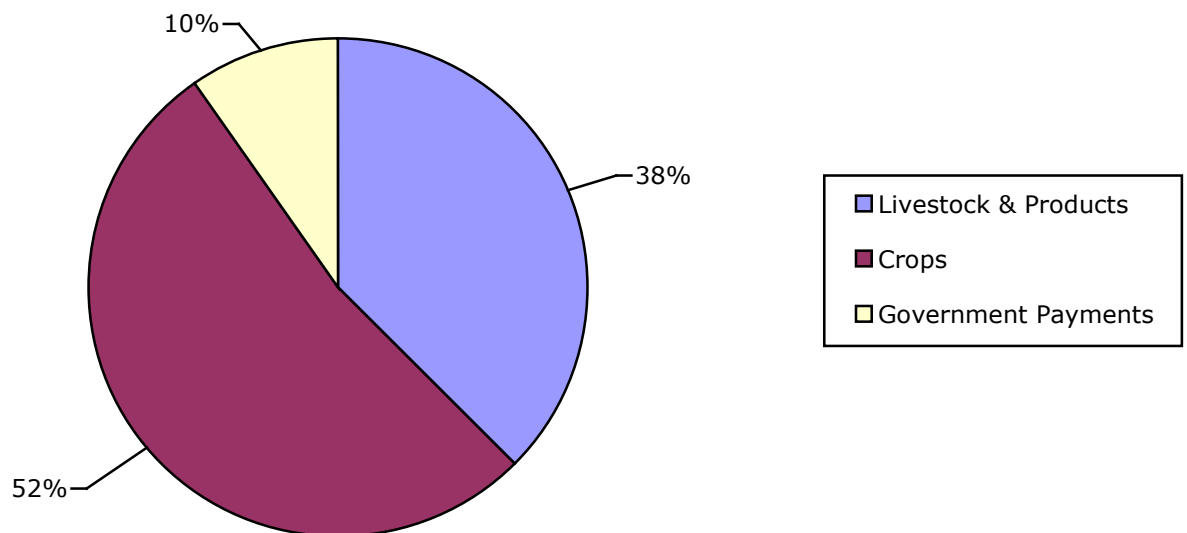

Cash Receipts from Marketing by Commodities

Crops

\$1,782,485,000
58.4%

Livestock Products

\$1,267,107,000
41.6%

Cash Receipts - 2010

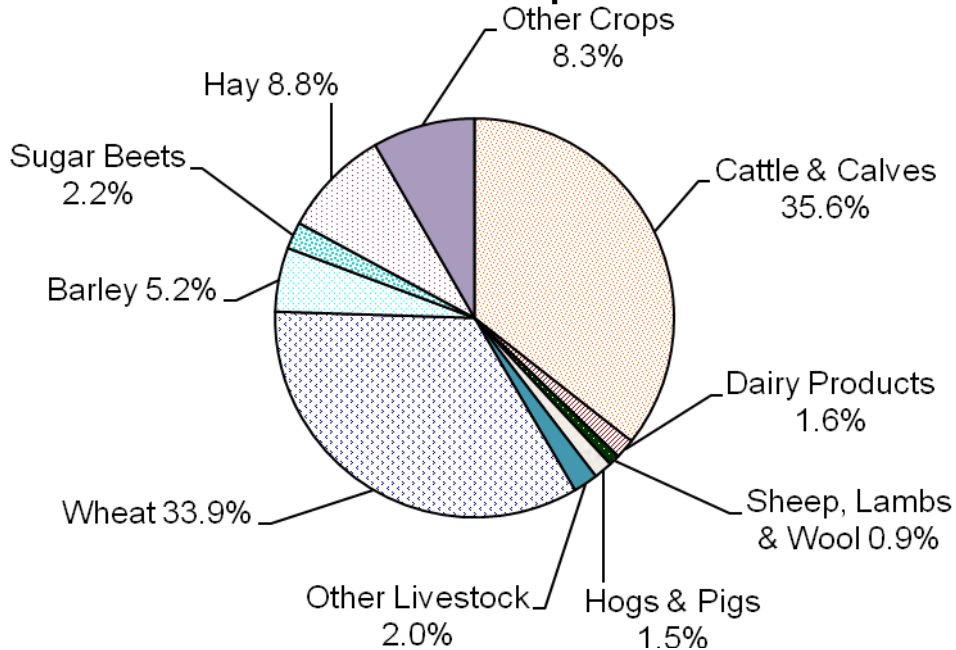

Crops

\$1,462,240
56.6%

Livestock Products

\$1,121,194
43.4%

Average Cash Receipts - 2007-2009

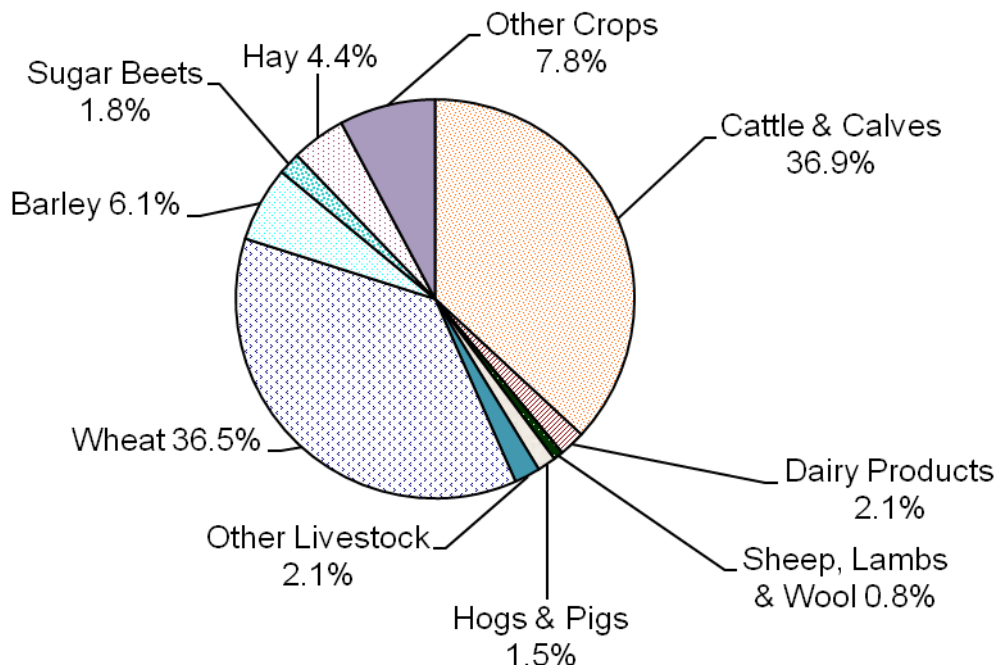

Cash Receipts From Marketing By Commodities

Item	2007		2008		2009		2010	
	(000) Dols	Percent	(000) Dols	Percent	(000) Dols	Percent	(000) Dols	Percent
Livestock and Products								
Cattle and calves	961,564	38.8	1,003,050	37.0	896,144	34.9	1,084,644	35.6
Dairy products	61,149	2.5	57,950	2.1	42,778	1.7	47,996	1.6
Sheep and lambs	18,907	0.8	17,692	0.7	18,690	0.7	24,578	0.8
Wool	2,925	0.1	3,010	0.1	2,365	0.1	3,200	0.1
Hogs and pigs	39,192	1.6	42,834	1.6	36,502	1.4	46,771	1.5
Chicken eggs	8,059	0.3	9,567	0.4	6,890	0.3	6,619	0.2
Honey	9,088	0.4	12,851	0.5	14,819	0.6	18,008	0.6
All other livestock 1/	32,868	1.3	33,471	1.2	31,216	1.2	35,291	1.2
Total Livestock and Products	1,133,752	45.8	1,180,425	43.6	1,049,404	40.9	1,267,107	41.6
Crops								
Wheat	890,450	36.0	987,882	36.5	949,885	37.0	1,032,557	33.9
Barley	117,590	4.7	166,236	6.1	189,830	7.4	157,348	5.2
Sugar beets	45,395	1.8	41,808	1.5	50,851	2.0	66,963	2.2
Hay	94,917	3.8	128,217	4.7	116,423	4.5	267,970	8.8
Potatoes, fall	32,708	1.3	32,060	1.2	34,369	1.3	34,473	1.1
Oil crops	10,566	0.4	13,375	0.5	13,573	0.5	6,818	0.2
Oats	3,798	0.2	4,315	0.2	3,468	0.1	2,358	0.1
Dry Peas	46,219	1.9	36,807	1.4	27,096	1.1	34,700	1.1
Lentils	21,320	0.9	21,219	0.8	42,907	1.7	77,593	2.5
Corn	10,524	0.4	19,496	0.7	15,409	0.6	15,177	0.5
Cherries, Sweet	3,561	0.1	3,958	0.1	1,567	0.1	4,026	0.1
All other crops 2/	64,945	2.6	73,705	2.7	70,271	2.7	82,502	2.7
Total Crops	1,341,993	54.2	1,529,078	56.4	1,515,649	59.1	1,782,485	58.4
All Commodities 3/	2,475,746	100.0	2,709,504	100.0	2,565,054	100.0	3,049,592	100.0

1/ All other livestock includes horses/mules, poultry and products including chickens, turkeys & turkey eggs, bees, beeswax, rabbits, and mink. 2/ All other field crops include fruits, vegetables, seeds, and greenhouse and nursery products.
3/ Details may not add to total because of rounding.

Cash Receipts from Farm Marketings and Rank 2009

Excluding Government Payments

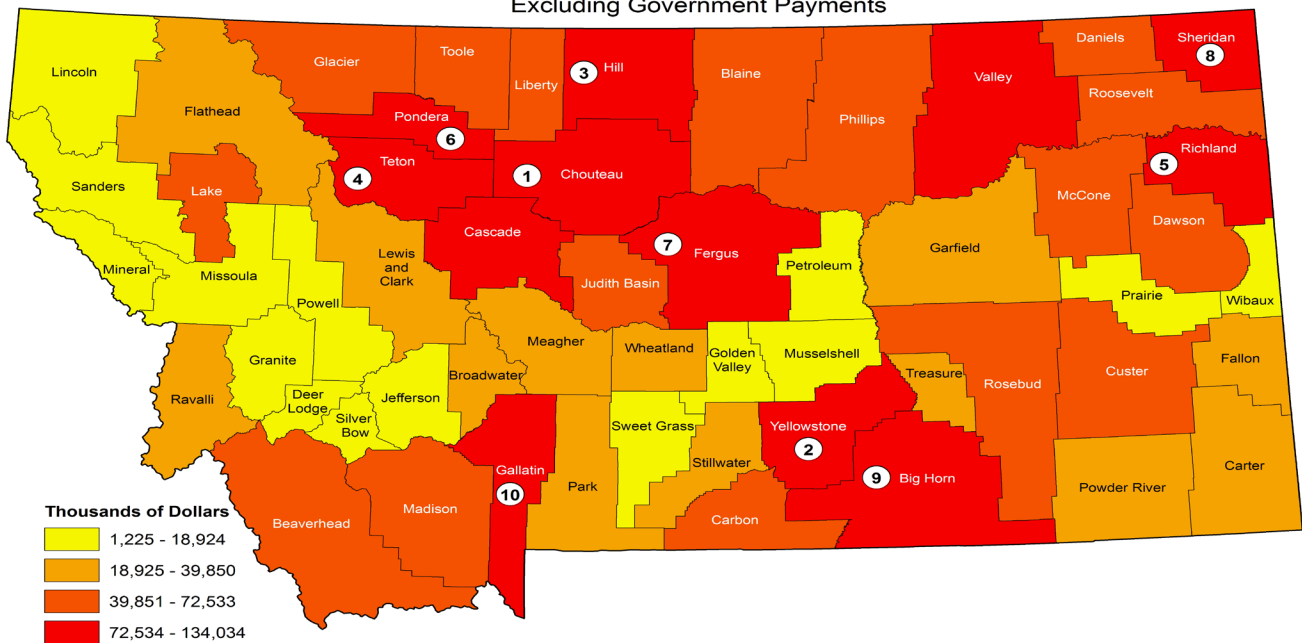

Prices Received by Farmers for Selected Commodities

Commodity and Year	Jan	Feb	Mar	Apr	May	June	July	Aug	Sept	Oct	Nov	Dec
	Dollars per bushel											
All Wheat												
2007	4.58	4.74	4.74	4.87	4.95	5.07	5.30	5.60	6.26	7.59	6.97	6.95
2008	7.29	8.08	8.73	9.26	10.20	9.54	9.41	8.02	7.84	7.30	7.19	6.53
2009	6.57	6.62	6.27	6.28	6.11	6.31	6.10	5.55	5.03	4.96	5.16	5.51
2010	5.47	5.18	5.21	4.97	4.71	4.73	4.71	5.06	5.40	5.88	6.09	6.18
2011	6.23	6.51	7.22	7.47	7.86	8.20	8.12	7.79				
Winter Wheat												
2007	4.52	4.65	4.65	4.79	4.81	5.04	5.19	5.53	6.25	7.32	6.69	6.48
2008	6.66	7.33	8.26	8.49	9.12	8.13	8.43	7.84	7.26	6.70	6.51	6.09
2009	5.86	5.90	5.68	5.75	5.56	5.77	5.57	5.37	4.81	4.46	4.68	5.07
2010	5.11	4.67	4.76	4.51	4.37	4.29	4.39	4.92	5.11	5.71	5.86	5.99
2011	5.82	5.97	6.69	6.87	7.32	7.16	6.87	7.02				
Spring Wheat												
2007	4.61	4.78	4.75	4.82	4.97	5.08	5.32	5.61	6.12	7.57	6.97	7.06
2008	8.07	8.77	8.84	9.70	11.30	10.40	10.10	8.43	8.23	7.28	7.45	6.95
2009	7.24	7.19	6.98	7.04	7.02	7.02	6.65	5.95	5.28	5.54	5.68	6.13
2010	6.03	5.81	5.77	5.65	5.47	5.40	5.42	5.42	6.07	6.05	6.35	6.44
2011	6.77	7.11	7.71	8.01	8.23	8.76	8.43	8.47				
Durum Wheat												
2007	4.73	5.12	5.37	5.57	5.75	5.40	5.94	6.64	7.05	9.52	9.04	10.20
2008	10.20	11.20	14.40	15.70	11.20	10.80	9.90	11.90	12.10	11.80	9.63	9.65
2009	10.20	9.12	8.24	7.84	7.97	8.15	8.57	7.19	5.39	5.18	4.92	5.23
2010	5.02	5.28	5.25	4.15	4.46	4.29	4.21	4.20	4.44	5.55	5.97	5.99
2011	6.54	7.00	7.67	8.59	8.56	9.06	9.95	9.42				
All Barley												
2007	3.15	3.17	3.28	3.28	3.18	3.22	3.77	3.59	3.74	4.26	3.73	5.05
2008	4.78	4.39	4.23	4.65	5.28	4.11	5.55	5.67	5.89	6.25	6.25	6.05
2009	5.55	5.56	5.39	5.30	5.05	4.83	5.82	5.76	5.21	4.92	4.51	4.76
2010	4.95	4.75	4.41	4.22	4.86	4.28	3.91	4.26	3.83	3.57	3.83	3.70
2011	3.91	3.99	4.28	4.43	4.17	4.55	4.72	4.89				
Feed Barley												
2007	2.94	3.00	3.01	2.91	2.82	3.11	3.23	3.22	3.76	4.79	4.93	4.74
2008	4.96	4.73	4.49	4.55	4.07	3.45	4.20	3.81	4.06	3.67	3.01	2.62
2009	2.94	2.72	2.62	2.56	2.67	2.47	2.61	2.07	1.82	2.77	2.01	2.47
2010	2.35	2.60	2.41	2.38	2.52	2.37	2.29	2.44	2.60	2.98	3.22	3.30
2011	3.67	3.79	4.20	4.52	4.47	4.62	4.48	4.56				
Malt Barley												
2007	3.19	3.20	3.32	3.35	3.31	3.23	3.81	3.65	3.73	4.03	3.22	5.19
2008	4.56	4.26	4.15	4.72	6.05	6.49	5.66	5.73	6.05	6.31	6.36	6.19
2009	5.66	5.93	6.01	5.91	6.23	5.93	6.05	5.88	5.30	5.09	4.63	5.03
2010	5.10	4.88	4.49	4.54	4.95	4.50	4.05	4.34	4.09	3.77	3.97	3.85
2011	3.94	4.03	4.29	4.41	4.12	4.53	4.80	4.95				
Oats												
2007	2.84	--	2.32	2.32	2.49	2.41	--	2.18	2.62	2.34	--	--
2008	3.06	--	--	3.72	3.44	--	--	--	2.89	--	3.28	3.22
2009	--	--	3.14	4.01	3.08	2.31	--	--	2.71	2.62	--	2.53
2010	2.44	2.54	2.53	--	2.39	--	--	2.06	--	2.30	--	--
2011	2.62	3.13	2.52	--	--	3.04	--	--				
All Milk												
Dollars per cwt												
2007	14.40	14.80	15.00	15.50	16.50	17.70	19.80	21.90	22.50	22.70	22.20	22.00
2008	20.80	21.00	19.40	18.20	18.60	17.70	19.10	20.50	19.40	18.40	17.30	18.20
2009	17.50	16.90	11.30	13.30	13.50	13.20	12.80	12.80	13.30	14.60	16.00	19.90
2010	17.80	18.10	17.40	14.70	15.30	16.20	16.80	17.40	16.80	17.50	18.10	17.40
2011	16.70	17.70	19.20	20.20	20.20	20.30	21.00	22.70				
Alfalfa Hay												
Dollars per Ton												
2007	78.00	80.00	95.00	93.00	92.00	83.00	79.00	80.00	78.00	73.00	70.00	78.00
2008	81.00	79.00	86.00	89.00	98.00	83.00	122.00	123.00	127.00	115.00	108.00	124.00
2009	109.00	113.00	124.00	119.00	114.00	118.00	96.00	94.00	102.00	96.00	92.00	93.00
2010	92.00	84.00	85.00	90.00	93.00	89.00	80.00	75.00	78.00	87.00	85.00	76.00
2011	77.00	77.00	77.00	80.00	79.00	94.00	97.00	94.00				
Other Hay												
2007	67.00	71.00	99.00	95.00	87.00	96.00	90.00	84.00	74.00	71.00	69.00	71.00
2008	71.00	82.00	80.00	83.00	102.00	99.00	126.00	107.00	108.00	106.00	103.00	131.00
2009	109.00	102.00	95.00	120.00	106.00	118.00	108.00	106.00	90.00	89.00	96.00	93.00
2010	87.00	90.00	82.00	88.00	74.00	100.00	100.00	103.00	88.00	82.00	77.00	72.00
2011	77.00	74.00	74.00	76.00	80.00	85.00	94.00	92.00				

-- Not Available.

Marketing Year Average of Prices Received for Selected Commodities

Commodity 1/	Unit	2003	2004	2005	2006	2007	2008	2009	2010
		Dollars							
All Wheat	Bu	3.73	3.61	3.63	4.54	7.14	6.84	5.18	6.29
Winter Wheat	Bu	3.56	3.41	3.51	4.49	6.69	6.31	4.79	5.81
Spring Wheat	Bu	3.78	3.69	3.80	4.58	7.49	7.36	5.72	6.87
Durum Wheat	Bu	4.07	3.86	3.45	4.61	9.26	9.69	5.15	6.22
All Barley	Bu	2.93	2.85	2.92	3.00	4.14	5.78	4.86	4.08
Malt Barley	Bu	3.37	3.20	3.12	3.12	4.03	5.97	5.02	4.16
Feed Barley	Bu	2.09	1.65	1.65	2.45	4.40	3.14	2.39	3.58
Oats	Bu	1.70	1.70	1.63	2.22	2.76	3.07	2.54	2.66
Corn for Grain	Bu	2.65	2.42	2.54	3.93	4.76	3.80	4.23	5.40
Sugar Beets	Ton	43.00	40.80	45.30	41.60	39.10	50.80	53.40	--
Potatoes, Fall	Cwt	7.70	7.55	9.20	9.00	9.85	11.60	10.60	11.50
Dry Beans	Cwt	18.20	28.70	18.60	20.50	25.00	33.50	28.60	26.70
Sweet Cherries	Ton	1,710.00	2,010.00	3,530.00	1,850.00	1,630.00	2,730.00	1,490.00	1,960.00
All Hay	Ton	73.50	76.00	71.00	78.00	78.50	116.00	95.50	80.00
Alfalfa Hay	Ton	75.00	77.00	71.00	78.00	79.00	117.00	96.00	79.00
Other Hay	Ton	68.50	70.00	68.00	81.00	78.00	111.00	96.00	83.00
Beef Cattle	Cwt	82.20	91.00	104.00	93.80	89.80	87.50	77.70	90.10
Steers & Heifers	Cwt	90.40	106.00	114.00	112.00	103.00	100.00	94.50	107.00
Beef Cows	Cwt	45.60	51.40	55.10	47.70	47.70	47.70	43.40	54.90
Calves	Cwt	106.00	125.00	138.00	131.00	123.00	109.00	108.00	128.00
Sheep	Cwt	34.80	39.50	43.30	25.70	23.90	19.00	31.10	49.00
Lambs	Cwt	103.00	112.00	124.00	102.00	101.00	101.00	101.00	136.00
Hogs, All	Cwt	39.70	52.30	53.10	47.90	47.90	47.10	40.90	52.00
Milk, All	Cwt	12.40	15.60	15.30	13.10	18.70	19.00	14.60	16.90
Wool	Lb	1.03	1.17	.98	.91	1.30	1.40	1.10	1.60
Honey	Lb	1.48	1.05	.83	.96	.99	1.37	1.46	1.55

1/ Marketing year average prices received by farmers are based on monthly prices weighted by monthly marketings during specific periods. These periods, by commodity, are as follows: July-June for wheat, oats, and barley; June-May for hay; October-September for corn; January-December for beef cattle, steers and heifers, cows, calves, sheep, lambs, milk, and wool. Annual prices are computed for the following commodities with marketing year as follows: December-November for hogs, chickens, and eggs; July-July for potatoes; production year for sugar beets; September-August for dry beans; and January-December for honey. Prices do not include allowance for CCC loans outstanding, purchases by the government or deficiency payments. -- Not available.

Marketing of Major Montana Crops Estimated Percent of Monthly Farm Sales

Marketing Year	July	Aug	Sept	Oct	Nov	Dec	Jan	Feb	Mar	Apr	May	June
	Percent											
All Wheat												
2005-2006	4	8	11	8	9	10	12	10	8	6	7	7
2006-2007	9	10	7	8	7	12	12	8	10	6	5	6
2007-2008	6	17	8	9	9	12	13	8	8	5	3	2
2008-2009	2	9	10	6	7	11	11	8	9	10	7	10
2009-2010	4	4	14	9	10	9	11	8	11	9	5	6
2010-2011	7	9	12	8	7	9	11	10	10	7	6	4
All Barley												
2005-2006	6	13	7	5	9	10	5	7	13	6	8	11
2006-2007	8	14	6	8	8	16	12	9	11	3	2	3
2007-2008	6	18	13	14	11	12	7	9	6	2	1	1
2008-2009	4	20	13	17	6	7	15	9	5	2	1	1
2009-2010	4	10	10	5	8	8	12	10	10	6	8	9
2010-2011	8	18	7	5	8	5	9	9	10	9	7	5
Oats												
2005-2006	9	5	6	28	8	--	14	14	6	2	5	3
2006-2007	5	7	4	11	8	7	11	2	6	18	10	11
2007-2008	2	29	17	13	--	4	10	--	--	19	6	--
2008-2009	11	--	8	14	5	27	--	--	11	8	6	10
2009-2010	--	2	3	3	2	12	12	7	26	19	12	2
2010-2011	--	10	5	5	10	6	23	25	6	1	3	6
Marketing Year	June	July	Aug	Sept	Oct	Nov	Dec	Jan	Feb	Mar	Apr	May
All Hay												
2005-2006	3	12	9	8	11	11	13	10	8	6	4	5
2006-2007	3	11	9	7	9	12	14	12	10	7	4	2
2007-2008	3	11	9	8	10	12	12	13	10	6	4	2
2008-2009	6	15	14	14	10	8	10	8	7	4	3	1
2009-2010	6	15	14	14	10	8	10	8	7	4	3	1
2010-2011	4	8	9	11	8	13	13	10	9	8	4	3

-- Data not published.

Montana Record Highs and Lows by Commodity

Item		Unit	Record High 1/		Record Low 1/		Year Estimate Started	
			Quantity	Month/Year	Quantity	Month/Year		
WHEAT	All Wheat-Planted	(000) Acres	6,640	1996	2,543	1916	1916	
	Harvested	(000) Acres	6,360	1996	9	1876	1873	
	Yield	Bu	41.3	2010	5.0	1919	1873	
	Production	(000) Bu	215,360	2010	162	1876	1873	
	Price	\$/Bu	10.20	May-2008	0.25	Dec-1932	1910	
	Season Average Price	\$/Bu	7.14	2007	0.35	1932	1873	
	Value of Production	(000) \$	1,430,969	2010	167	1876	1873	
	All Stocks	(000) Bu	235,569	Sep-2010	1,763	July-1932	1931	
	Durum Wheat-Planted	(000) Acres	1,017	1956	15	1954	1954	
	Harvested	(000) Acres	978	1956	14	1954	1954	
	Yield	Bu	34.0	2010	9.0	1988	1954	
	Production	(000) Bu	18,550	2010	189	1954	1954	
	Price	\$/Bu	15.70	Apr-2008	1.20	Feb-1970	1955	
	Season Average Price	\$/Bu	8.69	2008	1.25	1969	1954	
	Value of Production	(000) \$	109,922	2010	567	1954	1954	
	Other Spring Wheat-Planted	(000) Acres	4,250	1997	1,129	1969	1954	
	Harvested	(000) Acres	4,100	1997	1,104	1969	1954	
	Yield	Bu	38.0	2010	9.0	1961	1954	
	Production	(000) Bu	133,000	1995	13,518	1961	1954	
	Price	\$/Bu	11.30	May-2008	1.22	Aug-1968	1954	
Season Average Price	\$/Bu	7.49	2007	1.29	1971	1954		
Value of Production	(000) \$	731,367	2010	27,036	1961	1954		
Winter Wheat-Planted	(000) Acres	3,200	1976	150	1909	1909		
Harvested	(000) Acres	3,080	1976	127	1909	1909		
Yield	Bu	48.0	2010	5.2	1919	1909		
Production	(000) Bu	105,000	1975	2,798	1919	1909		
Price	\$/Bu	9.12	May-2008	0.24	Dec-1932	1929		
Season Average Price	\$/Bu	6.69	2007	0.32	1932	1919		
Value of Production	(000) \$	595,538	2008	1,761	1931	1919		
BARLEY	Planted	(000) Acres	2,400	1986	146	1938	1926	
	Harvested	(000) Acres	2,180	1986	2	1883	1882	
	Yield	Bu	62.0	2010	12.0	1919	1882	
	Production	(000) Bu	94,500	1987	79	1883	1882	
	Price	\$/Bu	6.25	Nov-2008	0.23	Feb-1933	1910	
	Season Average Price	\$/Bu	5.78	2008	0.26	1932	1882	
	Value of Production	(000) \$	218,137	2008	58	1883	1882	
	All Stocks	(000) Bu	94,175	Sep-1987	2,886	July-1953	1945	
	OATS	Planted	(000) Acres	781	1970	45	2011	1929
		Harvested	(000) Acres	650	1918	20	2011	1882
Yield		Bu	65.0	1993	13.5	1919	1882	
Production		(000) Bu	25,650	1915	1,000	2011	1882	
Price		\$/Bu	4.01	Apr-2009	0.20	Feb-1933	1910	
Season Average Price		\$/Bu	3.07	2008	0.22	1932	1882	
Value of Production		(000) \$	15,288	1918	700	1884	1882	
All Stocks		(000) Bu	29,432	Oct-1970	501	June-2010	1945	
CORN		Planted-All Purposes	(000) Acres	401	1924	55	1996	1923
	Harvested for Grain	(000) Acres	101	1923	2	1897	1892	
	Grain Yield	Bu	152.0	2009	8.5	1919	1892	
	Grain Production	(000) Bu	5,320	2007	42	1897	1892	
	Season Average Price	\$/Bu	5.40	2010	0.40	1932	1892	
	Value of Production	(000) \$	25,323	2007	27	1900	1892	
	Harvested for Silage	(000) Acres	75	1989	2	1931	1919	
	Silage Yield	Tons	24.0	2010	1.5	1934	1919	
	Silage Production	(000) Tons	1,491	1978	7	1928	1919	
	SUGAR BEETS	Planted	(000) Acres	87	1945	8	1919	1919
Harvested		(000) Acres	83	1940	6	1919	1919	
Yield		Bu	29.8	2009	8.0	1922	1919	
Production		(000) Bu	1,468	1999	54	1919	1919	
Season Average Price		\$/Bu	53.40	2009	4.57	1938	1909	
Value of Production		(000) \$	62,530	1996	545	1909	1909	
FALL POTATOES	Planted	(000) Acres	25	1934	7	1980	1929	
	Harvested	(000) Acres	32	1917	2	1882	1882	
	Yield	Cwt	340	2009	45	1919	1882	
	Production	(000) Cwt	3,696	2007	163	1882	1882	
	Season Average Price	\$/Cwt	12.60	2010	0.53	1896	1882	
	Value of Production	(000) \$	42,240	2010	190	1885	1882	
SWEET CHERRIES	Utilized Production	Tons	3,500	1985	0	1991	1938	
	Season Average Price	\$/Ton	3,530	2005	85	1938	1938	
	Value of Production	(000) \$	4,473	2004	1	1939	1938	
CANOLA	Planted	(000) Acres	65	2000	6.5	2009	1999	
	Harvested	(000) Acres	58	2000	6.5	2009	1999	
	Yield	Lbs	1,910	2008	900	2002	1999	
	Production	(000) Lbs	69,600	1999	9,639	2007	1999	
	Season Average Price	\$/Cwt	20.00	2010	9.00	2005	2005	
	Value of Production	(000) \$	6,020	2010	1,284	2006	2005	
MUSTARD SEED	Planted	(000) Acres	134	1941	6.8	1929	1929	
	Harvested	(000) Acres	124	1941	5.6	1929	1929	
	Yield	Lbs	920	2009	115	1936	1929	
	Production	(000) Lbs	55,180	1941	1,568	1929	1929	
SAFFLOWER	Planted	(000) Acres	42.5	2003	29	2008	1999	
	Harvested	(000) Acres	42	2003	28	2008	1999	
	Yield	Lbs	890	2005	600	2008	1999	
	Production	(000) Lbs	33,150	1999	21,080	2004	1999	
	Season Average Price	\$/Cwt	27.50	2008	13.50	2006	2005	
	Value of Production	(000) \$	5,519	2009	3,613	2005	2005	

1/ In case of a tie, the most recent year was used.

Montana Record Highs and Lows by Commodity

Item		Unit	Record High 1/		Record Low 1/		Year Estimate Started
			Quantity	Month/Year	Quantity	Month/Year	
SUNFLOWER	Planted	(000) Acres	7.8	1999	1.5	2008	1999
	Harvested	(000) Acres	7.1	1999	1.2	2003	1999
	Yield	Lbs	1,278	2006	500	2008	1999
	Production	(000) Lbs	7,360	2005	650	2008	1999
FLAXSEED	Planted	(000) Acres	606	1930	5.0	1977	1920
	Harvested	(000) Acres	515	1943	5.0	1977	1902
	Yield	Bu	18.0	2004	2.5	1919	1902
	Production	(000) Bu	4,120	1943	35	1977	1902
	Season Average Price	\$/Bu	17.70	2008	0.60	1903	1902
	Value of Production	(000) \$	10,959	1943	78	1937	1902
	DRY BEANS	All Dry Beans-Planted	(000) Acres	74.0	1943	2.0	1916
Harvested		(000) Acres	65.0	1943	2.0	1919	1916
Yield		Cwt	22.8	1996	7.5	1924	1916
Production		(000) Cwt	521	1943	14	1919	1916
Season Average Price		\$/Cwt	33.50	2008	1.70	1932	1916
Value of Production		(000) \$	9,585	2010	120	1919	1916
Pinto Beans-Planted		(000) Acres	14.5	2000	3.6	1988	1987
Harvested		(000) Acres	13.8	2000	3.3	1988	1987
Yield		Cwt	24.4	2009	14.1	1993	1987
Production		(000) Cwt	331	2000	1	1945	1929
Garbanzo Beans-Planted		(000) Acres	31.5	2001	2.2	2004	1998
Harvested		(000) Acres	23.5	2000	2.1	2004	1998
Yield		Cwt	22.1	1998	6.5	2008	1998
Production		(000) Cwt	176	2000	17	2008	1998
LENTILS	Planted	(000) Acres	260.0	2010	18.0	1999	1998
	Harvested	(000) Acres	247.0	2010	16.0	1999	1998
	Yield	Cwt	14.0	2004	6.0	2006	1998
	Production	(000) Cwt	3,359	2010	165	2002	1998
	Season Average Price	\$/Cwt	34.90	2008	9.54	2005	1998
	Value of Production	(000) \$	80,280	2010	1,957	1998	1998
DRY PEAS	Planted	(000) Acres	245.0	2008	4.0	1957	1928
	Harvested	(000) Acres	231.0	2008	4.0	1957	1928
	Yield	Cwt	20.1	2004	7.8	1932	1928
	Production	(000) Cwt	4,140	2010	46	1957	1928
	Season Average Price	\$/Cwt	14.50	2008	2.58	1940	1933
	Value of Production	(000) \$	45,744	2007	163	1957	1933
AUSTRIAN WINTER PEAS	Planted	(000) Acres	32.0	2006	9.5	2003	2001
	Harvested	(000) Acres	13.0	2005	2.5	2001	2001
	Yield	Cwt	15.7	2010	7.2	2002	2001
	Production	(000) Cwt	159.0	2005	20.0	2001	2001
	Season Average Price	\$/Cwt	21.70	2009	7.93	2006	2001
	Value of Production	(000) \$	1,705	2010	220	2001	2001
HAY	All Hay-Harvested	(000) Acres	3,000	2005	1,125	1910	1909
	Yield	Tons	2.23	1995	0.88	1936	1909
	Production	(000) Tons	6,105	2010	1,283	1910	1909
	Price	\$/Ton	125.00	Dec-2008	13.60	May-1958	1949
	Season Average Price	\$/Ton	116.00	2008	4.95	1939	1909
	Value of Production	(000) \$	499,365	2010	10,840	1939	1909
	All Stocks	(000) Tons	5,440	Dec-2005	194	May-1950	1945
	Alfalfa Hay-Harvested	(000) Acres	1,950	2010	374	1919	1919
	Yield	Tons	2.60	1981	1.20	1935	1919
	Production	(000) Tons	4,485	2010	598	1919	1919
	Price	\$/Ton	127.00	Sept-2008	6.70	Aug-1939	1939
	Season Average Price	\$/Ton	117.00	2008	51.50	1991	1989
	Value of Production	(000) \$	355,680	2008	173,813	1991	1989
	All Other Hay-Harvested	(000) Acres	1,390	1965	650	1994	1919
	Yield	Tons	1.80	2010	0.39	1941	1919
	Production	(000) Tons	2,000	2005	347	1941	1919
Price	\$/Ton	131.00	Dec-2008	12.00	May-1958	1953	
Season Average Price	\$/Ton	111.00	2008	46.00	1991	1989	
Value of Production	(000) \$	136,000	2005	58,800	1990	1989	
CATTLE	All Cattle & Calves, Jan. 1	(000) Head	3,380	1974	67	1867	1867
	Beef Cows, Jan. 1 2/	(000) Head	1,775	1974	294	1938	1920
	Milk Cows, Jan. 1 2/	(000) Head	215	1934	3	1867	1867
	Calves Born	(000) Head	1,730	1973	350	1938	1924
	Beef Cattle Prices	\$/Cwt	115.00	Nov-2005	2.70	Dec-1933	1910
	Calf Prices	\$/Cwt	150.00	Feb-2006	4.10	Jan-1934	1910
	HOGS	All Hogs, Dec. 1	(000) Head	445	1943	1	1867
Pig Crop		(000) Head	698	1943	156	1937	1924
Season Average Price		\$/Cwt	55.30	1997	3.40	1933	1910
SHEEP		All Sheep & Lambs, Jan. 1	(000) Head	4,280	1934	255	2010
	Breeding Sheep, Jan. 1	(000) Head	5,736	1903	3	1867	1867
	Market Sheep & Lambs, Jan. 1	(000) Head	428	1945	14	1980	1930
	Ewes - 1 Yr Plus, Jan. 1	(000) Head	3,268	1931	180	2009	1930
	Lamb Crop	(000) Head	2,695	1934	235	2009	1924
	Sheep Prices	\$/Cwt	67.60	Dec-2010	1.95	Nov-1932	1910
	Lamb Prices	\$/Cwt	155.00	Dec-2010	3.50	Jan-1932	1910
	Wool Production	(000) Pounds	38,480	1909	2,150	2009	1909
	Wool Season Average Price	\$/Lb	1.60	2010	0.09	1932	1909
CHICKENS AND EGGS	All Chickens, Dec. 1	(000) Head	2,738	1944	380	1998	1924
	Average number of Layers	(000) Head	2,708	1924	290	1999	1924
	Egg Production	(000) Eggs	265,000	1944	84,000	2000	1924

1/ In case of a tie, the most recent year was used.

2/ Cows were defined as two years old and older prior to 1970. After 1970, cows were defined as cows that have calved.

Montana's Rank in the Nation's Agriculture

ITEM	TOTAL	UNIT	PERIOD OR DATE	RANK	% U.S. Total
Number of farms and ranches	29,400	farms/ranches	2010	31	1.3
Land in farms and ranches	60,800,000	acres	2010	2	6.6
Average Farm Size	2,068	acres	2010	3	N/A
INCOME FROM CASH RECEIPTS, EXCLUDING GOVERNMENT PAYMENTS					
Total	2,565,054	thousand dollars	2009	33	0.9
Crops	1,515,649	thousand dollars	2009	30	0.9
Livestock	1,049,404	thousand dollars	2009	32	0.9
LIVESTOCK INVENTORY					
All Cattle and Calves	2,500,000	head	Jan. 1, 2011	11	2.7
All Cows	1,490,000	head	Jan. 1, 2011	9	3.7
Beef Cows	1,476,000	head	Jan. 1, 2011	7	4.8
Milk Cows	14,000	head	Jan. 1, 2011	40	0.2
Cattle on Feed	30,000	head	Jan. 1, 2011	23	0.2
All Sheep and Lambs	230,000	head	Jan. 1, 2011	8	4.2
Breeding Sheep	215,000	head	Jan. 1, 2011	5	5.2
Meat and Other Goats	7,000	head	Jan. 1, 2011	39	0.3
Milk Goats	2,600	head	Jan. 1, 2011	32	0.7
Hogs and Pigs	180,000	head	Dec. 1, 2010	22	0.3
Chickens	535,000	head	Dec. 1, 2010	35	0.1
LIVESTOCK PRODUCTION					
Calf Crop	1,490,000	head	2010	7	4.2
Lamb Crop	225,000	head	2010	5	6.3
Pig Crop	441,000	head	2010	25	0.4
Wool Production	2,000,000	pounds	2010	6	6.5
Egg Production	119,000,000	eggs	2010	35	0.1
Honey Production	11,618,000	pounds	2010	5	6.6
CROP PRODUCTION					
All Wheat	215,360,000	bushels	2010	3	9.8
Winter Wheat	93,600,000	bushels	2010	6	6.3
Durum Wheat	18,020,000	bushels	2010	2	16.8
Other Spring Wheat	103,740,000	bushels	2010	2	16.8
Barley	38,440,000	bushels	2010	3	21.3
Oats	1,647,000	bushels	2010	17	2.0
All Hay	6,105,000	tons	2010	6	4.2
Alfalfa Hay	4,485,000	tons	2010	4	6.6
Other Hay	1,620,000	tons	2010	17	2.1
All Dry Beans	359,000	cwt	2010	10	1.1
Pinto Beans	275,000	cwt	2010	9	2.0
Garbanzo Beans	84,000	cwt	2010	5	4.3
Lentils	3,359,000	cwt	2010	2	38.8
Dry Edible Peas	4,140,000	cwt	2010	2	29.1
Austrian Winter Peas	110,000	cwt	2010	1	46.4
Fall Potatoes	3,673,000	cwt	2010	12	1.0
Sugar Beets	1,254,000	tons	2010	5	3.9
Flaxseed	255,000	bushels	2010	2	2.8
Safflower	22,950,000	pounds	2010	2	10.4
Canola	30,102,000	pounds	2010	5	1.2
Corn for Grain	4,590,000	bushels	2010	38	1/
Corn for Silage	1,080,000	tons	2010	23	1.0
1/ Less than one-tenth of one percent.					

Durum Wheat Production and Rank 2010



Barley Production and Rank 2010

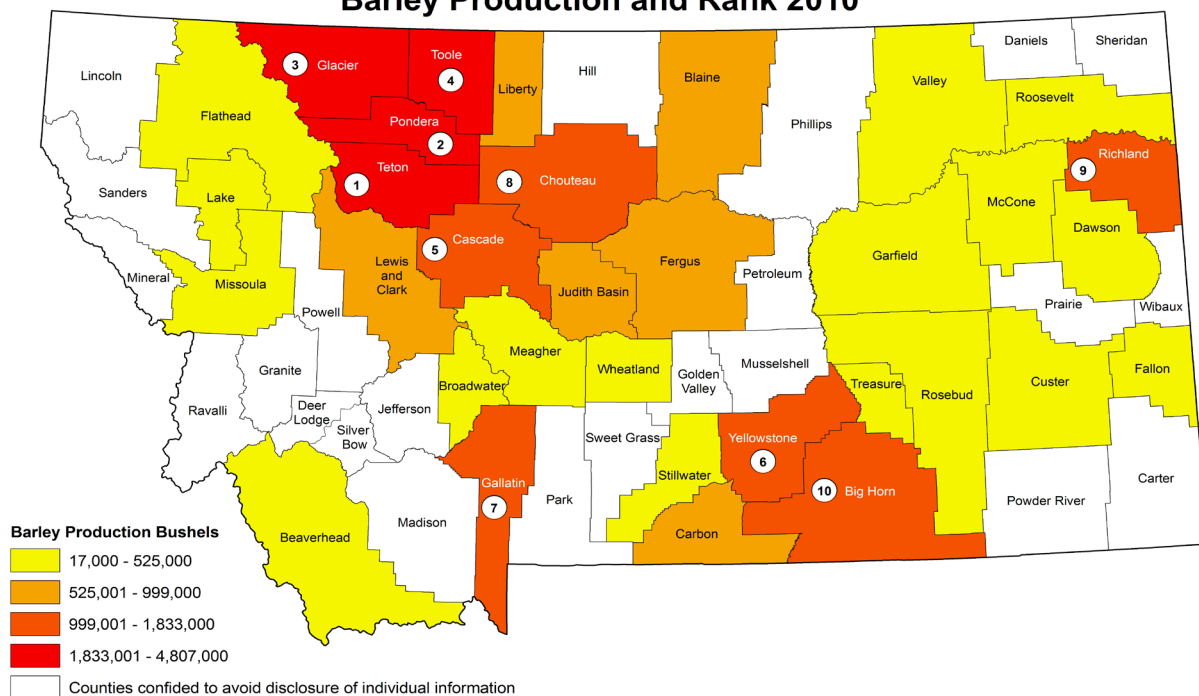

Alfalfa Production and Rank 2010

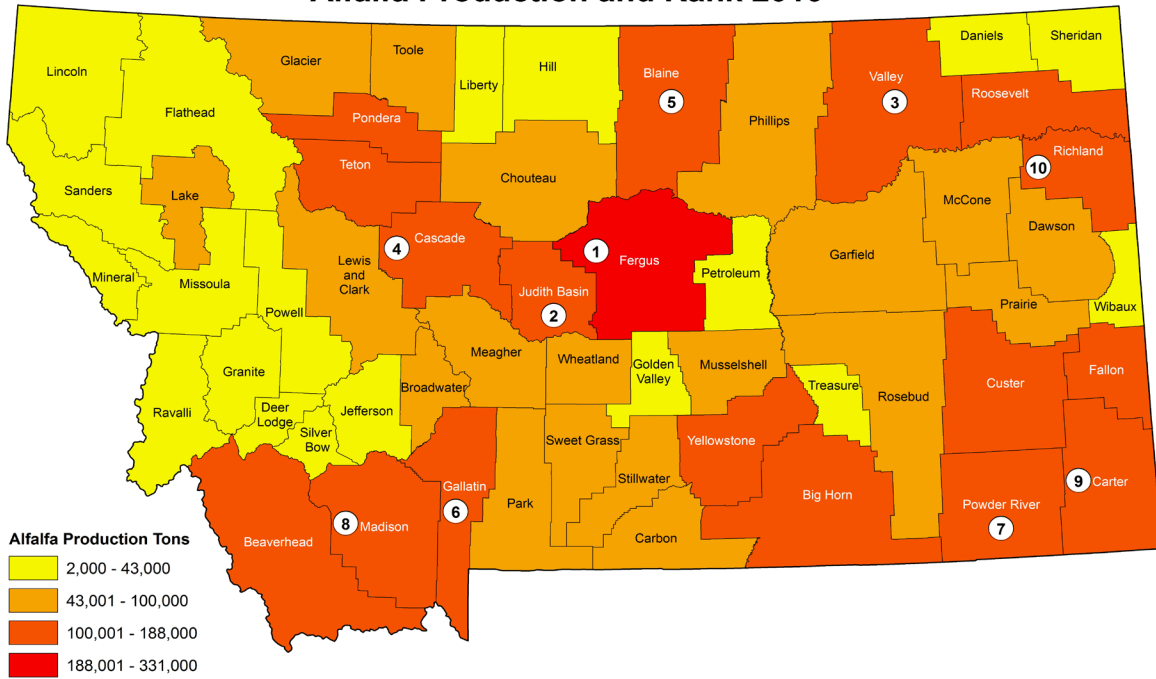

Other Hay Production and Rank 2010

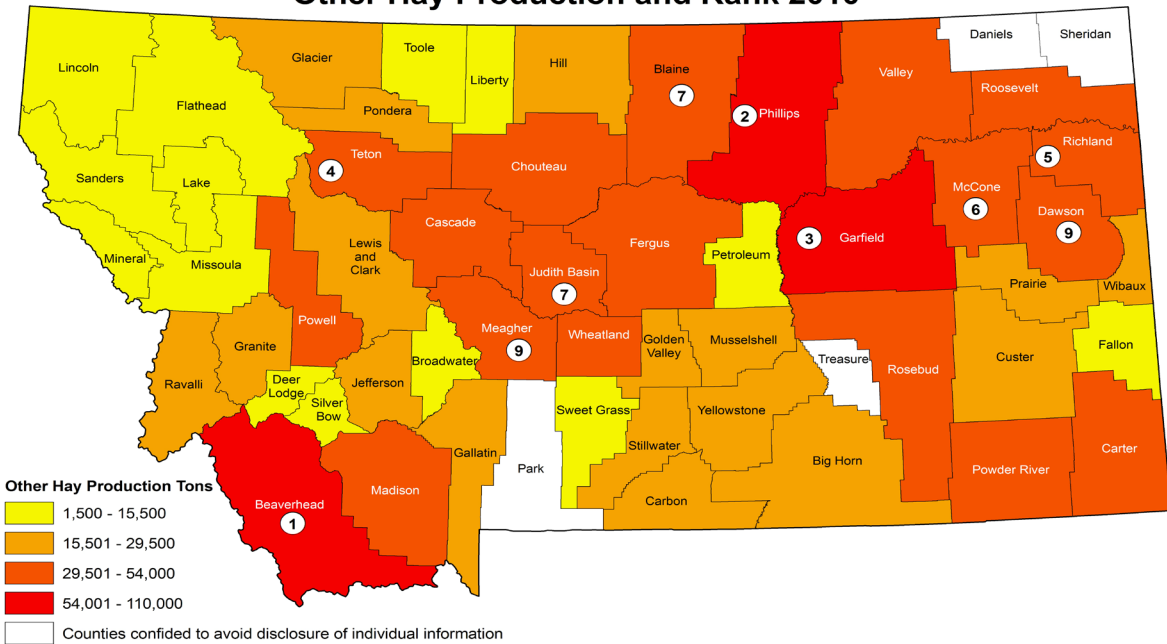

Total Cattle Inventory and Rank 2011

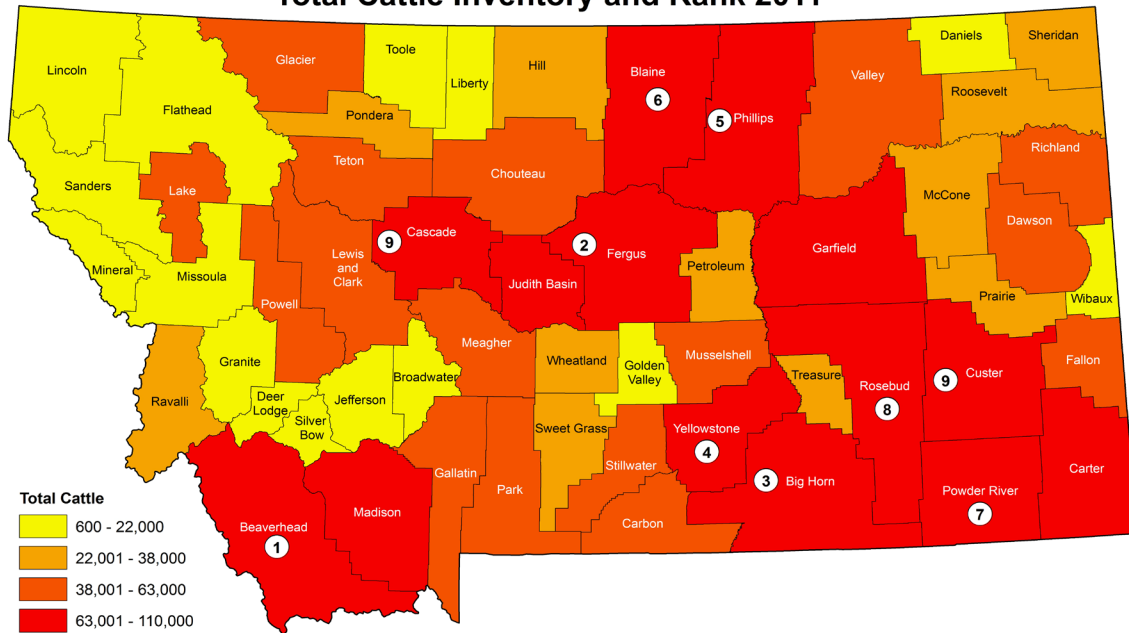

Total Sheep Inventory and Rank 2011

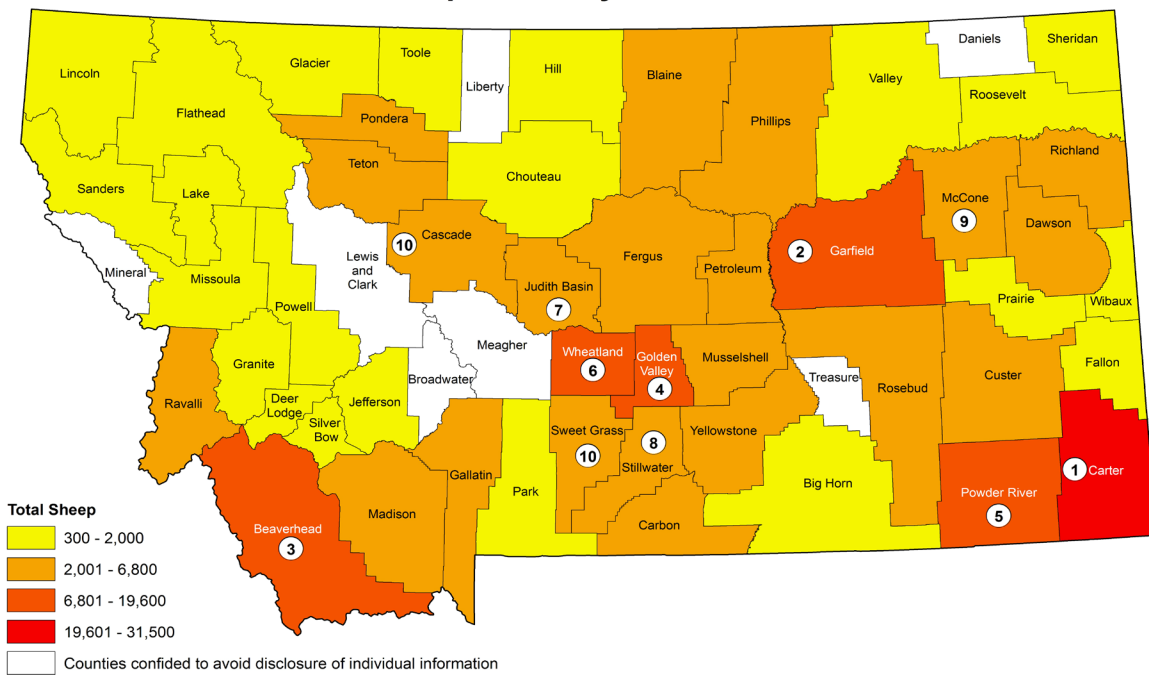

Crops Summary, 2009-2010

2010	Planted	Harvested	Yield	Production	Unit	Value per Unit	Total Value
	Acres	Acres	Per acre			Dollars	(000) Dollars
Winter Wheat	2,050,000	1,950,000	48.0	93,600,000	Bu	5.81	543,816
Spring Wheat	2,850,000	2,730,000	38.0	103,740,000	Bu	6.87	712,694
Durum Wheat	540,000	530,000	34.0	18,020,000	Bu	6.22	112,084
All Wheat	5,440,000	5,210,000	41.3	215,360,000	Bu	6.29	1,354,614
Barley	760,000	620,000	62.0	38,440,000	Bu	4.08	156,835
Oats	65,000	27,000	61.0	1,647,000	Bu	2.66	4,381
Corn for Grain	80,000	34,000	135.0	4,590,000	Bu	5.40	24,786
Corn for Silage		45,000	24.0	1,080,000	Ton	--	--
Potatoes	11,500	11,300	325	3,673,000	Cwt	11.50	42,240
Sugar Beets	42,600	42,500	29.5	1,254,000	Tons	--	--
Pinto Beans	12,500	11,800	23.3	275,000	Cwt	--	--
Garbanzo Beans	6,300	5,900	14.2	84,000	Cwt	--	--
All Dry Beans	18,800	17,700	20.3	359,000	Cwt	26.70	9,585
All Dry Peas	220,000	207,000	20.0	4,140,000	Cwt	9.13	37,798
Lentils	260,000	247,000	13.6	3,359,000	Cwt	23.90	80,280
Austrian Winter Peas	16,000	7,000	15.7	110,000	Cwt	15.50	1,705
Flaxseed	15,000	15,000	17.0	255,000	Bu	11.20	2,856
Safflower	28,000	27,000	85.0	22,950,000	Lbs	19.00	4,361
Mustard Seed	16,500	16,000	800.0	12,800,000	Lbs	--	--
Canola	17,500	17,400	1,730.0	30,102,000	Lbs	2.00	6,020
Alfalfa Seed	--	7,000	465	3,258,000	Lbs	1.66	5,408
Sweet Cherry	--	730	3.38	2,470,000	Tons	1,960.00	4,026
Alfalfa Hay	--	1,950,000	2.30	4,485,000	Tons	79.00	354,315
Other Hay	--	900,000	1.80	1,620,000	Tons	83.00	134,460
All Hay	--	2,850,000	2.14	6,105,000	Tons	80.00	488,400

-- Not available. Please note: details may not add due to rounding.

2009	Planted	Harvested	Yield	Production	Unit	Value per Unit	Total Value
	Acres	Acres	Per acre			Dollars	(000) Dollars
Winter Wheat	2,550,000	2,420,000	37.0	89,540,000	Bu	4.79	428,897
Spring Wheat	2,400,000	2,350,000	30.0	70,500,000	Bu	5.72	403,260
Durum Wheat	570,000	535,000	31.0	16,585,000	Bu	5.15	85,413
All Wheat	5,520,000	5,305,000	33.3	176,625,000	Bu	5.18	917,570
Barley	870,000	720,000	57.0	41,040,000	Bu	4.86	199,454
Oats	70,000	32,000	56.0	1,792,000	Bu	2.54	4,552
Corn for Grain	72,000	26,000	152.0	3,952,000	Bu	4.23	16,717
Corn for Silage		45,000	23.0	1,035,000	Ton	--	--
Potatoes	11,200	9,700	340	3,298,000	Cwt	10.60	34,959
Sugar Beets	38,400	33,600	29.8	1,001,000	Tons	53.40	53,453
Pinto Beans	9,600	9,200	24.4	224,000	Cwt	--	--
Garbanzo Beans	2,300	2,300	7.8	18,000	Cwt	--	--
All Dry Beans	11,900	11,500	21.0	242,000	Cwt	28.60	6,921
All Dry Peas	240,000	226,000	13.3	3,006,000	Cwt	8.46	25,431
Lentils	122,000	116,000	13.8	1,601,000	Cwt	27.20	43,547
Austrian Winter Peas	10,000	6,000	9.3	56,000	Cwt	21.70	1,211
Flaxseed	11,000	10,000	16.0	160,000	Bu	7.80	1,248
Safflower	31,000	30,500	770.0	23,485,000	Lbs	19.00	4,462
Mustard Seed	18,000	17,700	920.0	16,284,000	Lbs	--	--
Canola	6,500	6,500	1,660.0	10,790,000	Lbs	1.35	1,457
Alfalfa Seed	--	7,100	459	3,261,000	Lbs	1.94	6,326
Sweet Cherry	--	710	3.37	2,390,000	Tons	1,490.00	1,567
Alfalfa Hay	--	1,700,000	2.10	3,570,000	Tons	96.00	342,720
Other Hay	--	800,000	1.50	1,200,000	Tons	96.00	115,200
All Hay	--	2,500,000	1.91	4,770,000	Tons	95.50	457,920

-- Not available. Please note: details may not add due to rounding.

Usual Planting and Harvesting Dates by Crop

Crop	Usual Planting Dates			Usual Harvesting Dates		
	Begin	Most Active	End	Begin	Most Active	End
Barley, Spring	Apr 3	Apr 13 - May 11	May 20	Jul 27	Aug 3 - Sep 2	Sep 10
Beans, Dry	May 5	May 10 - Jun 3	Jun 9	Aug 27	Sep 3 - Oct 2	Oct 11
Corn for Grain	Apr 26	May 4 - May 28	Jun 4	Oct 4	Oct 25 - Dec 3	Dec 8
Corn for Silage	Apr 26	May 4 - May 28	Jun 4	Aug 26	Sep 6 - Oct 1	Oct 10
Hay, Alfalfa	--	--	--	Jun 18	--	Sep 23
Hay, Other	--	--	--	Jun 20	--	Oct 7
Oats, Spring	Apr 18	Apr 26 - May 28	Jun 5	Aug 8	Aug 15 - Sep 9	Sep 22
Potatoes, Fall	May 7	May 17 - Jun 7	Jun 13	Sep 19	Sep 22 - Oct 23	Oct 31
Sugar Beets	Apr 14	Apr 20 - May 12	May 18	Sep 28	Oct 9 - Oct 27	Nov 4
Wheat, Durum	Apr 25	May 1 - Jun 1	Jun 15	Aug 11	Aug 19 - Sep 22	Oct 4
Wheat, Spring	Apr 6	Apr 14 - May 12	May 18	Jul 30	Aug 7 - Sep 6	Sep 13
Wheat, Winter	Sep 6	Sep 12 - Oct 7	Oct 16	Jul 22	Jul 26 - Aug 12	Aug 17

All Wheat Acreage, Production, and Value for All Practices

Year	ALL						
	Planted	Harvested for Grain	Yield	Production	Price per Bushel	Value of Production	Value per Acre
	(000) Acres		Bu	(000) Bu	Dollars	(000) Dols	Dollars
2001	5,360	4,215	22.9	96,570	3.14	304,487	72
2002	5,790	4,795	23.1	110,735	4.04	449,483	94
2003	5,440	5,200	27.4	142,330	3.73	527,394	101
2004	5,470	5,025	34.5	173,165	3.61	623,324	124
2005	5,340	5,235	36.8	192,480	3.63	698,286	133
2006	5,300	5,215	29.4	153,075	4.54	693,854	133
2007	5,170	5,065	29.6	149,820	7.14	1,075,754	212
2008	5,740	5,470	30.1	164,730	6.84	1,138,548	208
2009	5,520	5,305	33.3	176,625	5.18	917,570	173
2010	5,440	5,210	41.3	215,360	6.29	1,354,614	260

Durum Wheat Acreage, Production, and Value for All Practices

Year	ALL						
	Planted	Harvested for Grain	Yield	Production	Price per Bushel	Value of Production	Value per Acre
	(000) Acres		Bu	(000) Bu	Dollars	(000) Dols	Dollars
2001	510	495	24	11,880	3.80	45,144	91
2002	590	565	23	12,995	4.49	58,348	103
2003	640	630	23	14,490	4.07	58,974	94
2004	570	545	33	17,985	3.86	69,422	127
2005	590	585	28	16,380	3.45	56,511	97
2006	400	395	17	6,715	4.61	30,956	78
2007	480	475	24	11,400	9.26	105,564	222
2008	590	570	19	10,830	9.69	104,943	184
2009	570	535	31	16,585	5.15	85,413	160
2010	540	530	34	18,020	6.22	112,084	212

Montana Durum Wheat

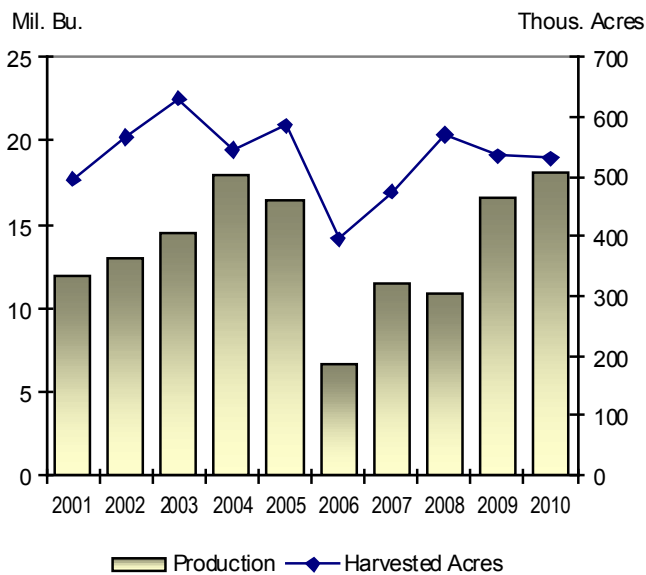

Montana Durum Wheat

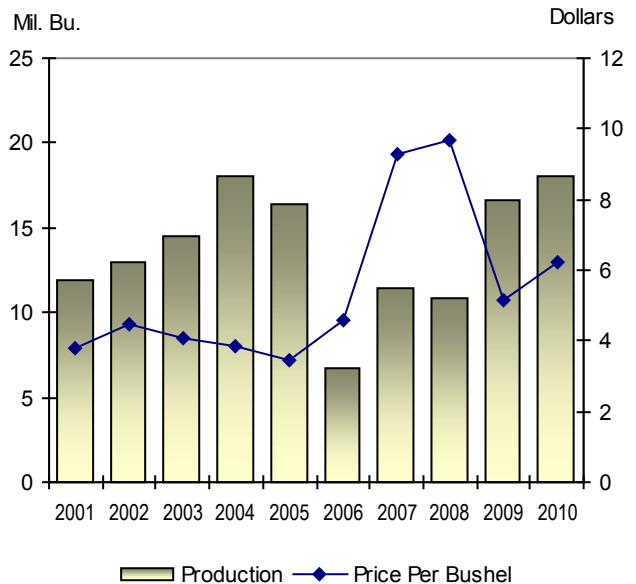

Winter Wheat Acreage, Production, and Value for All Practices

Year	ALL						
	Planted	Harvested for Grain	Yield	Production	Price per Bushel	Value of Production	Value per Acre
	(000) Acres		Bu	(000) Bu	Dollars	(000) Dols	Dollars
2001	1,300	870	22	19,140	3.07	58,760	68
2002	1,450	780	28	21,840	3.73	81,463	104
2003	1,900	1,820	37	67,340	3.56	239,730	132
2004	1,900	1,630	41	66,830	3.41	227,890	140
2005	2,150	2,100	45	94,500	3.51	331,695	158
2006	1,950	1,920	43	82,560	4.49	370,694	193
2007	2,240	2,190	38	83,220	6.69	556,742	254
2008	2,600	2,420	39	94,380	6.31	595,538	246
2009	2,550	2,420	37	89,540	4.79	428,897	177
2010	2,050	1,950	48	93,600	5.81	543,816	279

Winter Wheat Acreage and Production for Irrigated and Non-Irrigated Practices

Year	IRRIGATED				NON-IRRIGATED			
	Planted	Harvested for Grain	Yield	Production	Planted	Harvested for Grain	Yield	Production
	(000) Acres		Bu	(000) Bu	(000) Acres		Bu	(000) Bu
2001	16.5	11.0	53.0	587	1,283.5	859.0	22.0	18,553
2002	21.0	14.0	58.0	810	1,429.0	766.0	27.0	21,030
2003	24.0	23.0	69.0	1,587	1,876.0	1,797.0	37.0	65,753
2004	25.0	23.0	65.0	1,485	1,875.0	1,607.0	41.0	65,345
2005	27.0	26.0	68.0	1,760	2,123.0	2,074.0	45.0	92,740
2006	29.0	26.0	60.0	1,550	1,921.0	1,894.0	43.0	81,010
2007	46.0	43.0	64.0	2,760	2,194.0	2,147.0	37.0	80,460
2008	65.0	59.0	74.5	4,400	2,535.0	2,361.0	38.0	89,980
2009	50.0	46.0	71.5	3,300	2,500.0	2,374.0	36.5	86,240
2010	40.0	36.0	78.6	2,830	2,010.0	1,914.0	47.4	90,770

Montana Winter Wheat

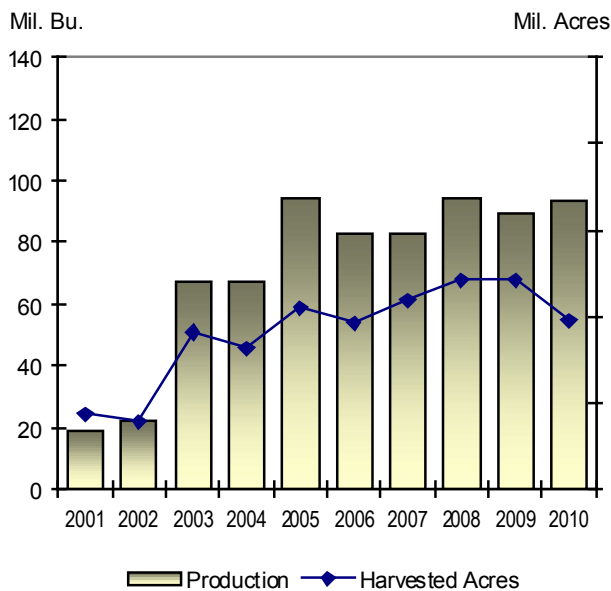

Montana Winter Wheat

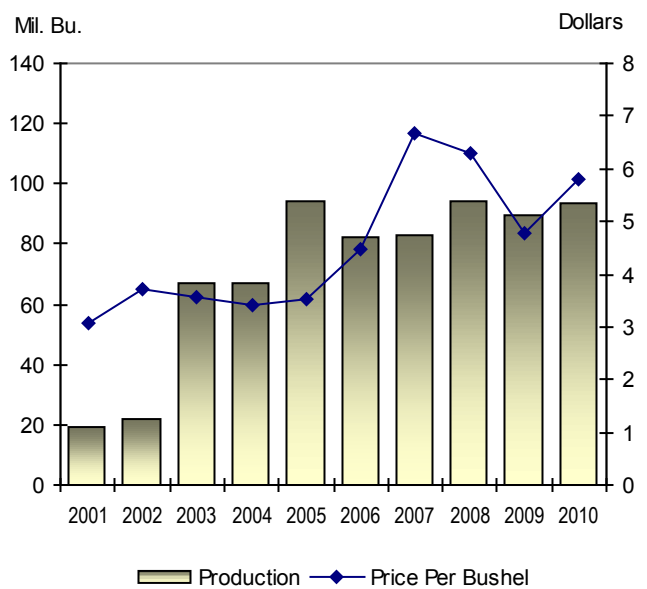

Other Spring Wheat Acreage, Production, and Value for All Practices

Year	ALL						
	Planted	Harvested for Grain	Yield	Production	Price per Bushel	Value of Production	Value per Acre
	(000) Acres		Bu	(000) Bu	Dollars	(000) Dols	Dollars
2001	3,550	2,850	23	65,550	3.06	200,583	70
2002	3,750	3,450	22	75,900	4.08	309,672	90
2003	2,900	2,750	22	60,500	3.78	228,690	83
2004	3,000	2,850	31	88,350	3.69	326,012	114
2005	2,600	2,550	32	81,600	3.80	310,080	122
2006	2,950	2,900	22	63,800	4.58	292,204	101
2007	2,450	2,400	23	55,200	7.49	413,448	172
2008	2,550	2,480	24	59,520	7.36	438,067	177
2009	2,400	2,350	30	70,500	5.72	403,260	172
2010	2,850	2,730	38	103,740	6.87	712,694	261

Other Spring Wheat Acreage and Production for Irrigated and Non-Irrigated Practices

Year	IRRIGATED				NON-IRRIGATED			
	Planted	Harvested for Grain	Yield	Production	Planted	Harvested for Grain	Yield	Production
	(000) Acres		Bu	(000) Bu	(000) Acres		Bu	(000) Bu
2001	129	121	61.0	7,425	3,421	2,729	21.0	58,125
2002	107	98	61.0	6,020	3,643	3,352	21.0	69,880
2003	107	105	63.0	6,598	2,793	2,645	20.0	53,902
2004	122	120	75.0	9,000	2,878	2,730	29.0	79,350
2005	126	124	72.0	8,900	2,474	2,426	30.0	72,700
2006	155	152	65.0	9,840	2,795	2,748	20.0	53,960
2007	134	132	62.0	8,234	2,316	2,268	21.0	46,966
2008	181	178	65.0	11,570	2,369	2,302	21.0	47,950
2009	171	167	68.0	11,376	2,229	2,183	27.0	59,124
2010	183	179	72.3	12,938	2,667	2,551	35.6	90,802

Montana Other Spring Wheat

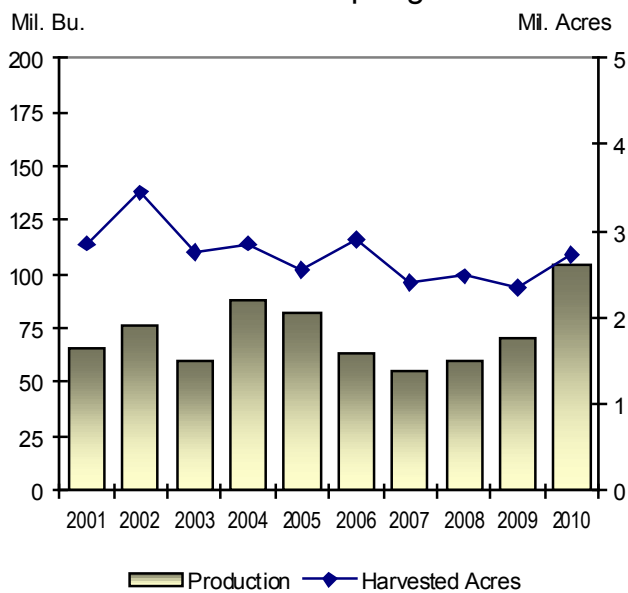

Montana Other Spring Wheat

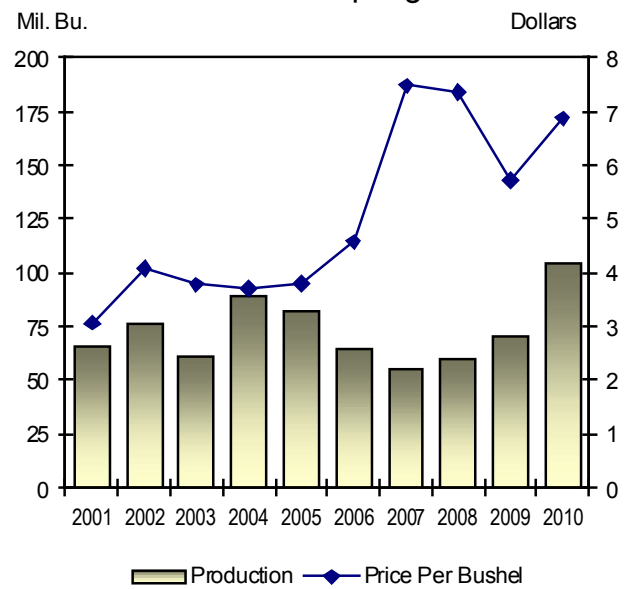

All Barley Acreage, Production, and Value for All Practices

Year	ALL						
	Planted	Harvested for Grain	Yield	Production	Price per Bushel	Value of Production	Value per Acre
	(000) Acres		Bu	(000) Bu	Dollars	(000) Dols	Dollars
2001	1,100	720	41	29,520	2.65	78,228	109
2002	1,180	930	42	39,060	2.86	111,712	120
2003	1,150	850	40	34,000	2.93	99,620	117
2004	1,000	830	59	48,970	2.85	139,565	168
2005	900	700	56	39,200	2.92	114,464	164
2006	770	620	50	31,000	3.00	93,000	150
2007	900	720	44	31,680	4.14	131,155	182
2008	860	740	51	37,740	5.78	218,137	295
2009	870	720	57	41,040	4.86	199,454	277
2010	760	620	62	38,440	4.08	156,835	253

Oats Acreage, Production, and Value

Year	ALL						
	Planted	Harvested for Grain	Yield	Production	Price per Bushel	Value of Production	Value per Acre
	(000) Acres		Bu	(000) Bu	Dols	(000) Dols	Dols
2001	130	60	44	2,640	1.96	5,174	86
2002	135	50	46	2,300	2.02	4,646	93
2003	120	45	44	1,980	1.70	3,366	75
2004	105	40	60	2,400	1.70	4,080	102
2005	90	35	53	1,855	1.63	3,024	86
2006	70	24	46	1,104	2.22	2,451	102
2007	75	35	50	1,750	2.76	4,830	138
2008	60	30	51	1,530	3.07	4,697	157
2009	70	32	56	1,792	2.54	4,552	142
2010	65	27	61	1,647	2.66	4,381	162

Corn Acreage, Production, and Value

Year	TOTAL		HARVESTED FOR GRAIN				HARVESTED FOR SILAGE			
	Planted	Harvested	Harvested	Yield	Production	Price per Bushel	Value of Production	Harvested	Yield	Production
	(000) Acres		Bushels	(000) Bu	Dollars	(000) Dols	(000) Acres	Tons	(000) Tons	
2001	65	64	13	148	1,924	1.89	3,636	51	22	1,122
2002	65	62	13	140	1,820	2.45	4,459	49	22	1,078
2003	68	66	17	140	2,380	2.65	6,307	49	24	1,176
2004	70	66	15	143	2,145	2.42	5,191	51	22	1,122
2005	65	63	17	148	2,516	2.54	6,391	46	24	1,104
2006	65	63	18	146	2,628	3.93	10,328	45	22	990
2007	84	82	38	140	5,320	4.76	25,323	44	22	968
2008	78	76	35	136	4,760	3.80	18,088	41	22	902
2009	72	71	26	152	3,952	4.23	16,717	45	23	1,035
2010	80	79	34	135	4,590	5.40	24,786	45	24	1,080

Potatoes Acreage, Production, Farm Disposition and Value

Year	Planted	Harvested	Yield	Production	Total Used for Seed	Farm Disposition			Price per Cwt	Value of Production	Value per Acre	Value of Sales
						Used on Farm Where Grown		Sold				
						Seed, Feed & Home	Shrink & Loss					
						(000) Acres	Cwt	(000) Cwt				
2001	10.5	10.3	320	3,296	263	152	188	2,956	9.15	30,158	2,928	27,047
2002	10.5	10.4	310	3,224	257	145	142	2,937	8.25	26,598	2,558	24,230
2003	10.7	10.6	315	3,339	268	160	270	2,909	7.70	25,710	2,425	22,399
2004	10.7	10.6	335	3,551	257	156	276	3,119	7.55	26,810	2,529	23,548
2005	10.7	10.6	325	3,445	244	156	210	3,079	9.20	31,694	2,990	28,327
2006	10.6	10.5	335	3,518	270	180	130	3,208	9.00	31,658	3,015	31,599
2007	11.3	11.2	330	3,696	273	172	227	3,297	9.85	36,406	3,251	32,475
2008	10.9	10.5	330	3,465	286	218	183	3,064	11.60	40,194	3,828	35,542
2009	11.2	9.7	340	3,298	288	207	425	2,666	10.60	34,959	3,604	28,260
2010	11.5	11.3	325	3,673	275	306	190	3,177	11.50	42,240	3,738	36,606

Sugar Beets Acreage, Production, and Value

Year	Planted	Harvested	Yield	Production	Sucrose	Price per Ton	Value of Production	Value per Acre
	(000) Acres		Tons	(000) Tons	Percent	Dollars	(000) Dollars	Dollars
2001	57.4	53.5	21.5	1,150	17.20	38.80	44,620	834
2002	58.0	55.9	19.6	1,096	17.30	41.00	44,936	804
2003	51.7	51.5	25.4	1,308	17.98	43.00	56,244	1,092
2004	53.7	52.1	21.7	1,131	17.65	40.80	46,145	886
2005	53.9	49.9	22.9	1,143	17.41	45.30	51,778	1,038
2006	53.6	48.5	27.0	1,310	16.50	41.60	54,496	1,124
2007	47.5	47.0	24.7	1,161	16.67	39.10	45,395	966
2008	31.7	30.7	26.8	823	17.27	50.80	41,808	1,362
2009	38.4	33.6	29.8	1,001	16.28	53.40	53,453	1,591
2010	42.6	42.5	29.5	1,254	17.19	--	--	--

--Not available.

All Dry Beans Acreage, Production, and Value

Year	Planted	Harvested	Yield	Production	Garbanzo Bean Production 1/			Pinto Bean Production	Price per Cwt	Value of Production	Value per Acre
					Small	Large	Total				
(000) Acres		Cwt	(000) Cwt					Dollars	(000) Dols	Dollars	
2001	43.5	28.5	13.2	376	--	--	171	200	17.30	6,505	228
2002	26.9	23.0	16.0	367	--	--	73	290	15.20	5,578	243
2003	13.0	12.8	18.2	233	18	4	22	209	18.20	4,241	331
2004	13.0	12.7	22.4	285	14	19	33	252	28.70	8,180	644
2005	18.0	14.1	20.0	282	15	28	43	239	18.60	5,245	372
2006	19.5	18.6	16.4	305	15	56	71	234	20.50	6,253	336
2007	18.3	16.6	16.7	278	14	72	86	192	25.00	6,950	419
2008	11.2	9.8	19.5	191	12	5	17	174	33.50	6,399	653
2009	11.9	11.5	21.0	242	16	2	18	224	28.60	6,921	602
2010	18.8	17.7	20.3	359	--	--	84	275	26.70	9,585	542

1/ Small garbanzo beans (chickpeas) are less than 20/64 in. and large are over 20/64 in.
-- Not available.

Pinto Beans Acreage and Production

Year	Planted	Harvested	Yield	Production
	(000) Acres		Cwt	(000) Cwt
2001	11.5	10.0	20.0	200
2002	13.5	12.9	22.5	290
2003	9.7	9.7	21.5	209
2004	10.8	10.6	23.8	252
2005	12.0	10.0	23.9	239
2006	10.7	10.5	22.3	234
2007	8.5	8.4	22.8	192
2008	8.6	7.2	24.2	174
2009	9.6	9.2	24.4	224
2010	12.5	11.8	23.3	275

Garbanzo Beans Acreage and Production 1/

Year	Planted			Harvested			Yield			Production		
	Small	Large	Total	Small	Large	Total	Small	Large	Total	Small	Large	Total
	(000) Acres			(000) Acres			Cwt			(000) Cwt		
2001	--	--	31.5	--	--	18.0	--	--	9.5	--	--	171
2002	--	--	12.7	--	--	9.6	--	--	7.6	--	--	73
2003	2.1	1.1	3.2	2.0	1.0	3.0	9.0	4.0	7.3	18	4	22
2004	0.9	1.3	2.2	0.8	1.3	2.1	17.5	14.6	15.7	14	19	33
2005	1.4	4.6	6.0	1.3	2.8	4.1	11.5	10.0	10.5	15	28	43
2006	2.4	6.4	8.8	1.9	6.2	8.1	8.0	9.0	8.8	15	56	71
2007	1.6	8.2	9.8	1.5	6.7	8.2	9.6	10.8	10.5	14	72	86
2008	0.9	1.7	2.6	0.9	1.7	2.6	13.5	3.2	6.5	12	5	17
2009	1.9	0.4	2.3	1.9	0.4	2.3	8.6	6.0	7.8	16	2	18
2010	--	--	6.3	--	--	5.9	--	--	14.2	--	--	84

1/ Small garbanzo beans (chickpeas) are less than 20/64 in. and large are over 20/64 in.
-- Not available.

All Dry Peas Acreage, Production, and Value

Year	Planted	Harvested	Yield	Production	Price per Cwt	Value of Production	Value per Acre
	(000) Acres		Cwt	(000) Cwt	Dollars	(000) Dollars	Dollars
2001	26.0	16.5	15.1	249	4.90	1,220	74
2002	32.0	27.0	8.0	216	7.20	1,555	58
2003	33.0	31.0	14.5	450	8.10	3,645	118
2004	68.0	63.0	20.1	1,266	5.91	7,482	119
2005	135.0	122.0	18.0	2,196	4.80	10,541	86
2006	210.0	191.0	10.8	2,063	6.64	13,698	72
2007	235.0	217.0	17.0	3,689	12.40	45,744	211
2008	245.0	231.0	10.8	2,495	14.50	36,178	157
2009	240.0	226.0	13.3	3,006	8.46	25,431	113
2010	220.0	207.0	20.0	4,140	9.13	37,798	183

Lentils Acreage, Production, and Value

Year	Planted	Harvested	Yield	Production	Price per Cwt	Value of Production	Value per Acre
	(000) Acres		Cwt	(000) Cwt	Dollars	(000) Dollars	Dollars
2001	22.0	20.0	11.0	220	11.00	2,420	121
2002	25.0	22.0	7.5	165	13.80	2,277	104
2003	30.0	26.0	10.5	273	15.40	4,204	162
2004	78.0	72.0	14.0	1,008	15.10	15,221	211
2005	150.0	146.0	12.8	1,869	9.54	17,830	122
2006	142.0	134.0	6.0	804	10.80	8,683	65
2007	87.0	85.0	11.5	978	21.80	21,320	251
2008	83.0	79.0	7.7	608	34.90	21,219	269
2009	122.0	116.0	13.8	1,601	27.20	43,547	375
2010	260.0	247.0	13.6	3,359	23.90	80,280	325

Austrian Winter Peas Acreage, Production, and Value

Year	Planted	Harvested	Yield	Production	Price per Cwt	Value of Production	Value per Acre
	(000) Acres		Cwt	(000) Cwt	Dollars	(000) Dollars	Dollars
2001	9.9	2.5	7.9	20	11.00	220	88
2002	9.5	3.5	7.2	25	10.00	250	71
2003	9.5	7.0	8.0	56	10.40	582	83
2004	14.0	11.0	9.0	99	10.10	1,000	91
2005	25.0	13.0	12.2	159	8.67	1,379	106
2006	32.0	12.0	9.2	110	7.93	872	73
2007	20.0	4.0	9.1	36	13.20	475	119
2008	10.0	3.0	9.6	29	21.70	629	210
2009	10.0	6.0	9.3	56	21.70	1,211	202
2010	16.0	7.0	15.7	110	15.50	1,705	244

Flaxseed Acreage, Production, and Value

Year	Planted	Harvested	Yield	Production	Price per Bushel	Value of Production	Value per Acre
	(000) Acres		Bushels	(000) Bushels	Dollars	(000) Dollars	Dollars
2001	14.0	12.0	15	180	4.35	783	65
2002	17.0	15.0	13	195	6.15	1,199	80
2003	17.0	17.0	13	221	5.80	1,282	75
2004	20.0	19.0	18	342	7.94	2,715	143
2005	55.0	54.0	17	918	6.20	5,692	105
2006	35.0	33.0	9	297	6.13	1,821	55
2007	21.0	20.0	9	180	13.00	2,340	117
2008	9.0	8.0	9	72	17.70	1,274	159
2009	11.0	10.0	16	160	7.80	1,248	125
2010	15.0	15.0	17	255	11.20	2,856	190

Safflower Acreage, Production, and Value

Year	Planted	Harvested	Yield	Production	Price per Cwt	Value of Production	Value per Acre
	(000) Acres		Pounds	(000) Pounds	Dollars	(000) Dollars	Dollars
2001	31.0	28.0	800	22,400	--	--	--
2002	39.0	36.0	750	27,000	--	--	--
2003	42.5	42.0	770	32,340	--	--	--
2004	33.5	31.0	680	21,080	--	--	--
2005	30.0	29.0	890	25,810	14.00	3,613	125
2006	39.0	37.0	750	27,750	13.50	3,746	101
2007	39.0	37.5	850	31,875	16.50	5,259	140
2008	29.0	28.0	600	16,800	27.50	4,620	165
2009	31.0	30.5	770	23,485	19.00	4,462	146
2010	28.0	27.0	850	22,950	19.00	4,361	162

-- Not available.

Camelina Acreage and Production

Year	Planted	Harvested	Yield	Production
	(000) Acres		Pounds	(000) Pounds
2007	22.5	20.4	598	12,197.0
2008	12.2	9.1	569	5,181.5
2009	20.8	19.5	615	11,998.0
2010	9.9	9.4	1,010	9,465.0

Mustard Seed Acreage and Production

Year	Planted	Harvested	Yield	Production
	(000) Acres		Pounds	(000) Pounds
2001	11.0	10.0	850	8,500
2002	27.0	25.0	480	12,000
2003	20.5	20.2	610	12,322
2004	11.5	11.4	700	7,980
2005	11.5	10.8	580	6,264
2006	7.0	6.9	570	3,933
2007	16.0	14.2	450	6,390
2008	28.0	24.4	410	10,004
2009	18.0	17.7	920	16,284
2010	16.5	16.0	800	12,800

Canola Acreage, Production, and Value

Year	Planted	Harvested	Yield	Production	Price per Cwt	Value of Production	Value per Acre
	(000) Acres		Pounds	(000) Pounds	Dollars	(000) Dollars	Dollars
2001	58.0	49.5	910	45,045	--	--	--
2002	37.5	34.5	900	31,050	--	--	--
2003	28.0	27.0	940	25,380	--	--	--
2004	15.0	15.0	1,590	23,850	--	--	--
2005	17.0	16.5	1,290	21,285	9.00	1,916	116
2006	10.0	9.8	1,120	10,976	11.70	1,284	131
2007	8.5	8.1	1,190	9,639	19.50	1,880	232
2008	7.5	7.4	1,910	14,134	16.50	2,332	315
2009	6.5	6.5	1,660	10,790	13.50	1,457	224
2010	17.5	17.4	1,730	30,102	20.00	6,020	346

-- Not available.

Sweet Cherries Production and Value

Year	Bearing	Yield per Acre	Total Production	Utilized Production	Average Price per Ton	Value of Production
	Acres		Tons		Dollars	(000) Dollars
2001	--	--	2,300	1,850	1,130	2,082
2002	--	--	2,350	2,220	1,840	4,082
2003	--	--	2,060	1,850	1,710	3,163
2004	--	--	2,360	2,220	2,010	4,473
2005	740	1.66	1,230	1,180	3,530	4,165
2006	750	3.20	2,400	580	1,850	1,071
2007	720	3.39	2,440	2,180	1,630	3,561
2008	710	2.20	1,560	1,450	2,730	3,958
2009	710	3.37	2,390	1,055	1,490	1,567
2010	730	3.38	2,470	2,050	1,960	4,026

-- Not available.

Alfalfa Seed Acreage, Production, and Value

Year	ALL					IRRIGATED		NON-IRRIGATED	
	Harvested	Yield	Production	Price per Pound	Value of Production	Harvested	Yield	Harvested	Yield
	(000) Acres	Pounds	(000) Pounds	Dollars	(000) Dollars	(000) Acres	Pounds	(000) Acres	Pounds
2001	9.0	367	3,300	1.27	4,191	6.7	477	2.3	44
2002	6.7	296	1,980	1.15	2,277	5.0	370	1.7	78
2003	6.2	335	2,075	1.01	2,096	4.1	460	2.1	90
2004	5.8	382	2,214	0.99	2,192	3.9	532	1.9	73
2005	6.1	413	2,519	1.13	2,846	5.1	450	1.0	224
2006	10.7	399	4,270	1.13	4,825	6.5	518	4.2	215
2007	12.2	360	4,392	1.34	5,885	7.0	533	5.2	127
2008	8.9	383	3,407	1.95	6,644	6.1	507	2.8	112
2009	7.1	459	3,261	1.94	6,326	5.9	499	1.2	262
2010	7.0	465	3,258	1.66	5,408	6.6	486	0.4	125

Leaf Cutter Bees Utilized for Alfalfa Seed Production

Year	TOTAL ACRES HARVESTED	IRRIGATED ACRES		NON-IRRIGATED ACRES	
	Quantity Utilized	Acreage Utilized	Average Quantity Used	Acreage Utilized	Average Quantity Used
	Gallons per Acre	Percent	Gallons per Acre	Percent	Gallons per Acre
2001	2.1	84	3.1	21	2.7
2002	3.1	72	3.3	12	2.5
2003	3.8	39	4.2	12	1.1
2004	3.8	33	4.2	11	--
2005	3.2	44	3.3	24	--
2006	3.0	45	3.0	--	--
2007	3.2	66	3.2	--	--
2008	3.2	85	3.2	--	--
2009	3.5	100	3.4	--	--
2010	3.3	97	3.4	--	--

-- Not available.

All Hay Harvested Acreage, Yield, Production, and Value

Year	ALL					
	Harvested	Yield	Production	Price per Ton	Value of Production	Value per Acre
	(000) Acres	Tons	(000) Tons	Dollars	(000) Dollars	Dollars
2001	2,650	1.88	4,990	94.00	464,050	175
2002	2,600	1.75	4,540	82.50	369,730	142
2003	2,450	1.89	4,635	73.50	339,338	139
2004	2,500	1.90	4,760	76.00	355,740	142
2005	3,000	1.95	5,850	71.00	409,350	136
2006	2,260	1.91	4,320	78.00	340,155	151
2007	2,600	1.96	5,090	78.50	400,760	154
2008	2,400	1.70	4,080	116.00	471,120	196
2009	2,500	1.91	4,770	95.50	457,920	183
2010	2,850	2.14	6,105	80.00	488,400	171

Alfalfa Hay Harvested Acreage, Yield, Production, and Value

Year	ALL						
	New Seedings	Harvested	Yield	Production	Price per Ton	Value of Production	Value per Acre
	(000) Acres	(000) Acres	Tons	(000) Tons	Dollars	(000) Dollars	Dollars
2001	120	1,600	2.2	3,520	95.50	336,160	210
2002	120	1,500	2.0	3,000	85.00	255,000	170
2003	120	1,600	2.1	3,360	75.00	252,000	158
2004	105	1,400	2.3	3,220	77.00	247,940	177
2005	135	1,750	2.2	3,850	71.00	273,350	156
2006	125	1,550	2.1	3,255	78.00	253,890	164
2007	135	1,700	2.2	3,740	79.00	295,460	174
2008	85	1,600	1.9	3,040	117.00	355,680	222
2009	100	1,700	2.1	3,570	96.00	342,720	202
2010	125	1,950	2.3	4,485	79.00	354,315	182

All Other Hay Harvested Acreage, Yield, Production, and Value 1/

Year	ALL					
	Harvested	Yield	Production	Price per Ton	Value of Production	Value per Acre
	(000) Acres	Tons	(000) Tons	Dollars	(000) Dollars	Dollars
2001	1,050	1.4	1,470	87.00	127,890	122
2002	1,100	1.4	1,540	74.50	114,730	104
2003	850	1.5	1,275	68.50	87,338	103
2004	1,100	1.4	1,540	70.00	107,800	98
2005	1,250	1.6	2,000	68.00	136,000	109
2006	710	1.5	1,065	81.00	86,265	122
2007	900	1.5	1,350	78.00	105,300	117
2008	800	1.3	1,040	111.00	115,440	144
2009	800	1.5	1,200	96.00	115,200	144
2010	900	1.8	1,620	83.00	134,460	149

1/ All other hay includes wild, clover-timothy, grain hay, other hay and hay on CRP land.

Wheat and Barley Shipped Out of Montana by Destination 1/

Marketing Year	BARLEY			DURUM WHEAT			HARD WHITE WHEAT		
	West	East	Total	West	East	Total	West	East	Total
	(000) Bushels								
2001	2,973	11,345	17,317	919	4,733	8,767	--	--	--
2002	4,556	7,246	17,246	1,029	7,791	12,747	--	--	--
2003	6,268	11,610	18,984	285	7,301	11,769	494	7	543
2004	4,777	12,376	19,505	663	7,969	12,500	545	8	578
2005	2,436	10,120	15,315	935	8,535	14,580	357	53	517
2006	3,885	8,420	16,459	705	6,473	10,257	1,004	10	1,014
2007	4,189	5,247	12,269	502	8,740	12,264	503	250	754
2008	1,752	4,363	8,218	60	3,231	5,250	7	2	9
2009	1,822	5,042	10,949	63	8,056	10,639	50	--	53
2010	4,962	9,360	17,493	149	7,382	13,625	10	--	229

1/ Totals include other and unknown destinations. -- Not available.

Please note: Funding for these data was provided by the Montana Wheat & Barley Committee.

Wheat Shipped Out of Montana by Destination 1/

Marketing Year	SOFT WHITE WHEAT			SPRING WHEAT			WINTER WHEAT			ALL WHEAT		
	West	East	Total	West	East	Total	West	East	Total	West	East	Total
	(000) Bushels											
2001	--	--	--	43,569	16	46,648	9,889	71	10,264	54,377	4,820	65,679
2002	--	--	--	77,875	824	83,445	17,352	139	18,302	96,256	8,754	114,494
2003	85	19	108	55,976	707	61,251	40,762	583	48,530	97,602	8,617	122,201
2004	67	2	74	57,735	501	63,237	46,758	56	48,271	105,768	8,536	124,660
2005	13	7	20	63,659	1,439	71,765	81,711	115	82,972	146,675	10,149	169,854
2006	9	7	16	41,822	272	44,238	68,108	33	69,278	111,648	6,795	124,803
2007	17	8	25	48,365	172	50,273	74,113	28	75,057	123,500	9,198	138,373
2008	2	7	10	35,061	599	36,293	61,638	36	62,379	96,768	3,875	103,941
2009	13	13	27	46,225	1,108	49,139	63,318	8	64,966	109,669	9,185	124,824
2010	--	6	8	69,853	808	74,389	69,524	301	76,876	139,536	8,497	164,127

1/ Totals include other and unknown destinations. -- Not available.

Please note: Funding for these data was provided by the Montana Wheat & Barley Committee.

Wheat and Barley Shipments Out of Montana 1/

	Marketing Year July 2010-June 2011						
	Barley	Durum Wheat	Hard White Wheat	Soft White Wheat	Spring Wheat	Winter Wheat	Total Wheat
Shipments By Truck	(000) Bushels						
West	1,276	--	10	--	527	1,461	1,998
East	142	32	--	6	284	3	325
Other & Unknown	986	108	10	2	553	592	1,265
Total Shipments by Truck	2,404	140	20	8	1,364	2,056	3,588
Shipments By Rail							
West	3,686	149	--	--	69,326	68,063	137,538
East	9,218	7,350	--	--	524	298	8,172
Other & Unknown	2,185	5,986	209	--	3,175	5,459	14,829
Total Shipments by Rail	15,089	13,485	209	--	73,025	73,820	160,539
Total Shipments	17,493	13,625	229	8	74,389	75,876	164,127

1/ Data is reported by commercial elevators and is expanded to represent 100% of elevator capacity.
 -- Data not published.
 Please note: Funding for these data was provided by the Montana Wheat & Barley Committee.

Wheat and Barley Shipments Out of Montana 1/, 2/

	Marketing Year July 2009-June 2010						
	Barley	Durum Wheat	Hard White Wheat	Soft White Wheat	Spring Wheat	Winter Wheat	Total Wheat
Shipments By Truck	(000) Bushels						
West	247	--	10	--	958	1,902	2,870
East	126	51	--	13	48	1	113
Other & Unknown	57	72	3	1	563	522	1,161
Total Shipments by Truck	430	123	13	14	1,569	2,425	4,144
Shipments By Rail							
West	1,575	63	40	13	45,267	61,416	106,799
East	4,916	8,005	--	--	1,060	7	9,072
Other & Unknown	4,028	2,448	--	--	1,243	1,118	4,809
Total Shipments by Rail	10,519	10,516	40	13	47,570	62,541	120,680
Total Shipments	10,949	10,639	53	27	49,139	64,966	124,824

1/ Data is reported by commercial elevators and is expanded to represent 100% of elevator capacity.
 2/ Revised.
 -- Data not published.
 Please note: Funding for these data was provided by the Montana Wheat & Barley Committee.

All Wheat Supply and Disposition, June through May, 2006-2010 1/

	2006	2007	2008	2009	2010	2010/2009
	Million Bushels					Percent
SUPPLY						
Beginning Stocks	39.1	30.5	18.9	40.4	54.4	135
Production	153.1	149.8	164.7	176.6	215.4	122
Total Supply	192.2	180.3	183.6	217.0	269.8	124
DISPOSITION						
Recorded movement out of state 2/ Used for seed in Montana	129.8 5.5	140.4 6.1	99.4 5.8	123.8 6.3	165.7 6.3	134 92
Residual 3/	26.4	14.9	38.0	32.5	32.5	149
Total Disposition	161.7	161.4	143.2	162.6	220.0	135
Pacific Northwest exports as a percent of total disposition	57%	65%	53%	53%	57%	
Ending Stocks	30.5	18.9	40.4	54.4	49.8	92

1/ Revised.

2/ Montana Wheat Movement Project.

3/ Used for flour, livestock feed, handling losses, and other unaccounted disappearance.

All Wheat Recorded Movement by Destination, June through May, 2006-2010 1/

	2006	2007	2008	2009	2010	2010/2009
	Million Bushels					Percent
All Destinations	137.8	149.4	105.7	131.3	174.0	133
Out of Montana	129.8	140.4	99.4	123.8	165.7	134
Pacific Northwest Destinations	106.2	116.9	85.7	97.2	132.6	136
Export Destinations	92.4	104.9	75.5	85.5	124.3	145
Export Facilities	91.7	104.4	75.1	85.0	123.9	146
Columbia/Snake River Barge system	0.7	0.5	0.4	0.5	0.4	80
Processing Destinations	13.8	12.0	10.2	11.7	8.3	71
Interior Oregon & Washington Facilities	13.1	10.9	7.9	10.1	6.8	67
Mills	0.7	1.1	2.3	1.6	1.5	94
Non-Pacific Northwest Destinations	23.6	23.5	13.7	26.6	33.1	124
Montana Destinations	8.0	9.0	6.3	7.5	8.3	111
Inspected exports of Hard Red Spring, Hard Red Winter, Hard White, and Durum-Pacific NW ports 2/	241.3	282.0	213.3	237.5	297.1	125
Montana recorded exports as percent of total Hard Red Spring, Hard Red Winter, Hard White, and Durum exports from Pacific Northwest ports	38%	37%	35%	36%	42%	

1/ Revised.

2/ Oregon and Washington ports.

All Wheat, All Barley, and Oats Quarterly Stocks

Crop and Year	MARCH 1		JUNE 1		SEPTEMBER 1		DECEMBER 1	
	On Farm Total	Total All Positions 1/	On Farm Total	Total All Positions 1/	On Farm Total	Total All Positions 1/	On Farm Total	Total All Positions 1/
(000) Bushels								
All Wheat								
2002	62,000	82,930	42,000	57,330	112,000	139,250	87,000	112,440
2003	49,000	72,680	29,000	41,590	126,000	152,470	94,000	120,310
2004	50,000	73,200	28,000	40,390	166,000	185,780	116,000	139,640
2005	67,000	88,630	40,000	51,330	175,000	202,180	129,000	151,590
2006	60,000	85,150	24,000	39,060	135,000	161,290	97,000	120,510
2007	48,000	68,970	18,000	30,490	122,000	147,140	71,000	93,890
2008	23,000	43,100	5,800	18,910	129,000	152,750	92,000	113,360
2009	54,000	73,510	26,000	40,350	159,500	186,160	119,000	148,700
2010	68,000	92,433	37,000	54,354	203,000	234,569	142,000	171,172
2011	81,000	106,270	36,000	49,819	160,000	189,726		
All Barley								
2002	8,000	14,990	3,000	6,110	36,000	40,760	22,000	28,990
2003	8,500	15,020	4,500	6,130	28,000	35,230	18,000	26,090
2004	8,000	15,970	4,000	8,990	42,000	49,290	29,000	38,340
2005	16,500	26,120	9,000	14,780	37,000	46,310	28,000	37,670
2006	17,000	27,460	9,500	20,290	29,000	41,860	20,000	31,370
2007	10,500	22,660	3,500	12,090	26,000	35,930	14,000	24,180
2008	6,000	16,720	2,450	8,630	30,000	38,400	17,000	27,720
2009	8,500	19,910	5,000	13,770	35,000	43,600	26,000	36,890
2010	14,000	27,895	8,000	18,894	34,000	48,050	28,000	41,261
2011	17,000	29,768	6,500	16,810	28,000	39,082		
Oats								
2002	1,700	1,850	900	965	2,800	2,895	2,000	2,115
2003	1,600	1,715	900	975	2,200	2,260	1,700	1,810
2004	1,500	1,600	700	765	2,500	2,550	1,900	2,030
2005	1,400	1,510	800	865	2,200	2,320	1,900	1,970
2006	1,300	1,375	900	945	1,700	1,760	1,500	1,570
2007	1,000	1,090	800	860	2,100	2,135	1,600	1,675
2008	900	960	750	800	1,800	1,830	1,300	1,350
2009	1,000	1,055	700	730	1,900	1,960	1,400	1,475
2010	900	947	450	501	1,900	1,986	1,300	1,392
2011	1,200	1,266	650	702	1,200	1,265		

1/ Includes on farm stocks and stocks at mills, elevators, warehouses, terminals, processors and stocks owned by Commodity Credit Corporation.

All Barley Varieties Percent of Total Seeded Acreage 2005-2011, Seeded Acreage 2010-2011

Variety	Percent of Total Seeded Acreage							Seeded Acres (000)	
	2005	2006	2007	2008	2009	2010 1/	2011	2010 1/	2011
AC Metcalfe*	9.2	17.6	19.6	23.5	23.0	29.1	31.8	221.1	248.1
Haybet	17.0	14.9	11.8	8.8	9.8	14.8	9.5	112.5	73.8
Hockett*	--	--	--	--	--	5.7	8.0	42.9	62.8
Haxby	0.6	1.6	3.8	5.1	6.2	6.9	7.8	52.6	60.8
Conrad*	1.4	2.9	2.2	5.4	5.9	5.3	5.6	40.6	43.8
Merit 57*	--	--	--	--	--	--	4.3	--	33.9
Moravian 69*	--	--	--	--	--	4.6	4.3	35.2	33.3
Harrington	29.4	28.7	23.0	19.1	16.2	7.1	4.1	53.9	32.1
Conlon*	0.7	1.7	2.5	3.1	4.1	4.8	4.1	36.2	31.6
Tradition*	1.5	3.4	2.0	6.0	4.4	2.6	2.4	19.5	19.0
Merit*	4.8	4.4	6.3	4.9	3.5	3.1	2.1	23.4	16.5
Hays	0.7	1.7	2.4	1.9	2.2	2.4	1.7	17.8	13.1
Moravian 37*	3.2	2.9	3.1	3.4	5.5	0.5	1.1	4.0	8.6
Champion	--	--	--	--	--	0.4	1.0	3.1	7.7
BG 46e	--	--	--	--	--	--	0.9	--	6.8
Westford	2.0	1.9	1.6	0.9	0.7	1.5	0.8	11.4	6.5
Hector	2.2	1.4	0.8	0.4	0.8	0.7	0.8	5.6	6.3
Baronesse	3.8	1.7	2.7	3.5	1.3	0.9	0.7	6.8	5.5
Horsford	1.2	0.8	1.1	0.9	1.0	1.2	0.6	9.2	4.6
Gallatin	1.7	1.1	1.6	--	1.1	0.7	0.6	5.3	4.3
Bowman	2.6	2.2	1.9	2.1	0.6	0.3	0.5	2.4	3.7
Stockford	--	--	--	--	0.6	0.5	0.4	4.0	3.2
Lewis	0.9	0.8	1.0	0.9	0.4	--	0.3	--	2.7
Boulder	--	--	--	--	0.7	0.5	--	3.7	--
Westbred Xena	2.4	0.8	1.0	0.6	--	0.5	--	3.9	--
Stark	0.7	0.8	--	0.9	0.9	0.5	--	3.9	--
Other & Unknown	14.0	8.7	11.6	8.6	11.1	5.4	6.6	41.0	51.3
All Varieties	100.0	100.0	100.0	100.0	100.0	100.0	100.0	760.0	780.0

1/ Revised. *Denotes variety recommended by the American Malting Barley Association, Inc. for planting in 2010. -- Data not published for the given year.

Data compiled and summarized by the Montana Field Office of the National Agricultural Statistics Service, an agency of USDA, as a service provided for the Montana Wheat and Barley Committee and the American Malting Barley Association, Inc.

All Wheat Varieties Percent of Total Seeded Acreage 2005-2011, Seeded Acreage 2010-2011

Variety	Percent of Total Seeded Acres							Seeded Acres (000)	
	2005	2006	2007	2008	2009	2010 1/	2011	2010 1/	2011
Winter Wheat									
Genou	--	2.2	15.8	19.5	24.4	30.2	28.6	618.8	658.1
Yellowstone	--	--	3.7	8.2	12.8	18.1	17.0	370.1	391.5
CDC Falcon	3.9	10.9	13.3	13.2	9.0	7.4	8.1	150.7	185.0
Rampart	24.8	19.2	9.6	7.4	5.6	7.4	5.5	151.4	127.4
Ledger	--	2.4	5.8	6.8	6.5	4.2	5.2	85.0	119.1
AP503 CL2	--	--	--	--	--	1.2	4.6	25.1	104.8
Jerry	--	--	0.7	2.9	3.6	1.7	3.4	34.3	77.9
Pryor	1.7	3.3	4.6	3.5	2.3	2.9	2.7	59.7	61.7
Jagalene	1.5	6.2	5.6	5.7	5.5	5.0	2.7	103.2	61.6
Morgan	7.4	7.1	5.3	4.6	4.6	2.5	2.3	51.9	53.8
Norris	--	--	--	0.5	0.9	2.5	2.2	52.1	50.7
Hawken	--	--	--	--	--	--	2.1	--	47.6
Neeley	12.6	9.3	7.8	4.2	2.2	2.4	1.6	50.2	36.3
Vanguard	6.8	2.9	1.4	1.7	0.8	1.1	1.3	23.4	29.8
Carter	--	--	--	--	0.5	1.2	1.2	24.1	28.0
Tiber	10.0	7.1	5.0	5.6	4.0	2.2	0.9	45.0	19.9
Willow Creek	--	--	--	--	0.4	0.7	0.7	15.2	16.8
Bynum	--	--	--	--	0.5	0.4	0.5	7.2	11.1
Rocky	7.6	7.1	4.4	2.1	0.7	1.0	0.4	20.3	9.7
Redwin	2.5	1.7	1.4	1.0	1.5	0.5	0.4	11.0	9.3
Promontory	1.5	3.5	2.5	0.8	2.1	1.7	0.4	35.0	9.1
Winalta	1.4	1.0	0.8	0.4	0.4	0.3	0.3	6.2	7.5
Carlisle	--	--	--	0.6	0.6	0.3	0.2	6.3	5.6
Radiant	--	--	--	--	--	0.4	--	8.2	--
Other & Unknown	18.3	16.1	12.3	11.3	11.1	4.7	7.7	95.6	177.7
All Winter Wheat Varieties	100.0	100.0	100.0	100.0	100.0	100.0	100.0	2,050.0	2,300.0
Spring Wheat									
Vida	--	--	--	--	5.0	12.8	22.6	365.9	679.6
Choteau	1.5	16.5	22.4	21.6	22.7	23.0	18.1	656.7	544.4
Reeder	26.4	27.6	28.1	25.0	24.0	16.5	11.4	471.1	343.2
Corbin	--	--	2.2	3.4	4.0	5.6	7.4	160.5	223.8
McNeal	29.0	21.3	14.9	12.1	10.6	8.4	5.8	238.9	174.2
ONeal	--	--	--	--	1.4	4.2	5.5	118.1	165.6
Fortuna	5.7	4.1	4.3	4.1	2.5	3.8	3.3	109.2	98.4
Conan	7.1	6.8	5.0	2.9	3.2	2.9	3.1	82.8	91.5
AC Lillian	--	--	--	2.9	1.6	2.5	1.7	71.9	50.5
Kelby	--	--	--	1.0	1.0	1.1	1.3	32.1	38.0
Amidon	2.5	1.8	1.7	1.7	1.0	0.5	1.0	14.4	30.9
Steele	--	--	--	--	0.5	0.4	0.9	11.7	28.7
Hank	2.2	2.3	1.9	2.6	1.7	1.5	0.9	41.6	28.4
Solano	--	--	--	--	0.8	0.6	0.8	15.7	24.7
Ernest	10.7	5.5	3.1	2.3	1.5	1.6	0.8	47.0	24.3
Kuntz	--	--	--	--	1.1	0.8	0.8	23.3	23.6
W\B Gunnison	--	--	--	--	--	--	0.7	--	21.3
Westbred 936	1.0	0.7	0.9	0.8	1.3	0.7	0.7	18.5	20.3
Glenn	--	--	0.6	--	--	0.6	0.7	16.0	20.0
Brennan	--	--	--	--	--	--	0.6	--	17.2
Jedd	--	--	--	--	0.8	0.8	0.6	22.6	17.0
Mott	--	--	--	--	--	--	0.6	--	16.7
Freyr	--	--	0.7	0.6	1.0	0.9	0.6	24.1	16.5
Scholar	1.6	0.4	1.2	0.7	1.2	0.4	0.5	10.7	14.2
Outlook	--	0.5	0.6	1.5	--	0.6	--	17.8	--
AP 604 CL	--	--	--	--	0.6	0.9	--	25.3	--
Alsen	--	0.3	--	--	--	0.4	--	10.9	--
Other & Unknown	12.3	12.2	12.4	16.8	12.5	8.5	9.6	243.2	287.0
All Spring Wheat Varieties	100.0	100.0	100.0	100.0	100.0	100.0	100.0	2,850.0	3,000.0
Durum Wheat									
Mountrail	52.9	52.6	44.8	40.8	34.6	25.2	27.1	136.2	130.2
Strongfield	--	--	1.2	8.6	7.4	13.4	14.8	72.4	71.1
Divide	--	--	0.7	4.0	5.5	10.1	11.9	54.7	57.0
Alzada	1.3	4.8	5.1	6.4	7.3	9.2	9.8	49.5	47.2
Lebsock	5.4	10.1	12.3	6.0	7.7	6.0	4.9	32.7	23.7
Kyle	21.4	15.7	15.4	14.2	8.7	8.3	4.9	44.8	23.5
Alkabo	--	--	--	1.5	4.6	4.6	4.6	24.8	22.0
Grenora	--	--	0.6	4.0	6.5	5.9	4.0	31.7	19.1
Westhope	--	--	--	--	--	--	2.1	--	10.0
Pierce	1.3	5.6	5.3	2.7	1.9	1.2	1.9	6.5	9.2
Dilse	--	0.8	2.8	0.8	0.6	3.0	1.5	16.3	7.1
Vic	0.9	0.9	0.4	--	--	0.5	1.2	2.6	5.8
Ward	1.7	2.3	1.5	--	0.6	--	0.8	--	3.7
AC Morse	--	--	--	0.3	0.9	--	0.6	--	2.7
Monroe	1.9	0.6	1.3	2.1	2.3	0.9	0.3	5.1	1.7
Cando	--	--	--	--	--	0.8	--	4.1	--
AC Avonlea	5.3	2.3	1.0	1.3	3.1	1.8	--	9.5	--
Maier	0.6	0.8	0.3	1.1	--	2.3	--	12.3	--
Other & Unknown	7.3	3.5	7.3	6.2	8.3	6.8	9.6	36.8	46.0
All Durum Wheat Varieties	100.0	100.0	100.0	100.0	100.0	100.0	100.0	540.0	480.0

1/ Revised. -- Data not published.

Data compiled and summarized by the Montana Field Office of the National Agricultural Statistics Service, an agency of USDA, as a service provided for the Montana Wheat and Barley Committee.

Winter Wheat Varieties Seeded Acreage and Percent of Total Seeded by Districts, 2011

Variety	Northwest		North Central		Northeast		Central		Southwest		South Central		Southeast		State Total	
	(000)	%	(000)	%	(000)	%	(000)	%	(000)	%	(000)	%	(000)	%	(000)	%
Genou	--	--	594.8	43.1	3.2	1.6	40.4	10.4	4.9	14.7	13.8	7.1	1.0	1.2	658.1	28.6
Yellowstone	0.6	3.1	155.9	11.3	84.4	42.2	67.9	17.5	10.6	32.1	41.1	21.1	31.0	36.1	391.5	17.0
CDC Falcon	0.6	3.2	127.0	9.2	5.8	2.9	41.9	10.8	3.6	10.9	5.9	3.0	0.2	0.2	185.0	8.1
Rampart	--	--	121.4	8.8	--	--	3.9	1.0	--	--	2.1	1.1	--	--	127.4	5.5
Ledger	--	--	95.2	6.9	--	--	22.1	5.7	--	--	1.8	0.9	--	--	119.1	5.2
AP503 CL2	0.7	3.8	15.2	1.1	0.2	0.1	31.4	8.1	1.9	5.8	53.8	27.6	1.6	1.9	104.8	4.6
Jerry	0.6	3.6	6.9	0.5	47.4	23.7	14.0	3.6	--	--	--	--	9.0	10.5	77.9	3.4
Pryor	--	--	24.8	1.8	--	--	24.8	6.4	2.4	7.2	5.1	2.6	4.6	5.4	61.7	2.7
Jagalene	1.2	6.8	9.7	0.7	--	--	34.1	8.8	--	--	10.9	5.6	5.7	6.6	61.6	2.7
Morgan	--	--	38.6	2.8	14.8	7.4	--	--	--	--	0.4	0.2	--	--	53.8	2.3
Norris	0.3	1.9	38.6	2.8	--	--	1.9	0.5	1.3	3.8	8.6	4.4	--	--	50.7	2.2
Hawken	--	--	9.7	0.7	2.8	1.4	34.5	8.9	--	--	--	--	0.6	0.7	47.6	2.1
Neeley	--	--	8.3	0.6	0.4	0.2	16.3	4.2	1.7	5.0	8.0	4.1	1.6	1.9	36.3	1.6
Vanguard	--	--	16.6	1.2	--	--	13.2	3.4	--	--	--	--	--	--	29.8	1.3
Carter	--	--	27.6	2.0	--	--	0.4	0.1	--	--	--	--	--	--	28.0	1.2
Tiber	--	--	4.1	0.3	2.8	1.4	--	--	0.6	1.8	8.4	4.3	4.0	4.6	19.9	0.9
Willow Creek	0.6	3.2	2.8	0.2	6.6	3.3	5.4	1.4	--	--	0.8	0.4	0.6	0.7	16.8	0.7
Bynum	--	--	9.7	0.7	--	--	0.4	0.1	--	--	1.0	0.5	--	--	11.1	0.5
Rocky	--	--	9.7	0.7	--	--	--	--	--	--	--	--	--	--	9.7	0.4
Redwin	--	--	--	--	3.2	1.6	2.3	0.6	--	--	2.3	1.2	1.5	1.7	9.3	0.4
Promontory	2.1	11.6	--	--	--	--	1.9	0.5	--	--	5.1	2.6	--	--	9.1	0.4
Winalta	--	--	2.8	0.2	2.6	1.3	--	--	--	--	--	--	2.1	2.4	7.5	0.3
Carlisle	0.1	0.8	5.5	0.4	--	--	--	--	--	--	--	--	--	--	5.6	0.2
Other & Unknown	11.2	62.0	55.1	4.0	25.8	12.9	31.2	8.0	6.0	18.7	25.9	13.3	22.5	26.1	177.7	7.7
All Varieties	18.0	100.0	1,380.0	100.0	200.0	100.0	388.0	100.0	33.0	100.0	195.0	100.0	86.0	100.0	2,300.0	100.0

-- Data not published. Data compiled and summarized by the Montana Field Office of the National Agricultural Statistics Service, an agency of USDA, as a service provided for the Montana Wheat and Barley Committee.

Winter Wheat Major Varieties as a Percent of Total Seeded Acres

Major Varieties - 2005-2011

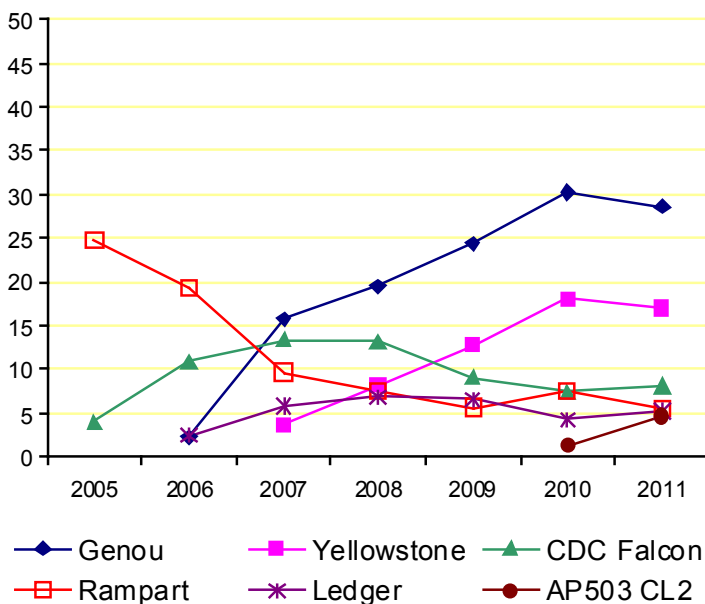

Major Varieties - 2011

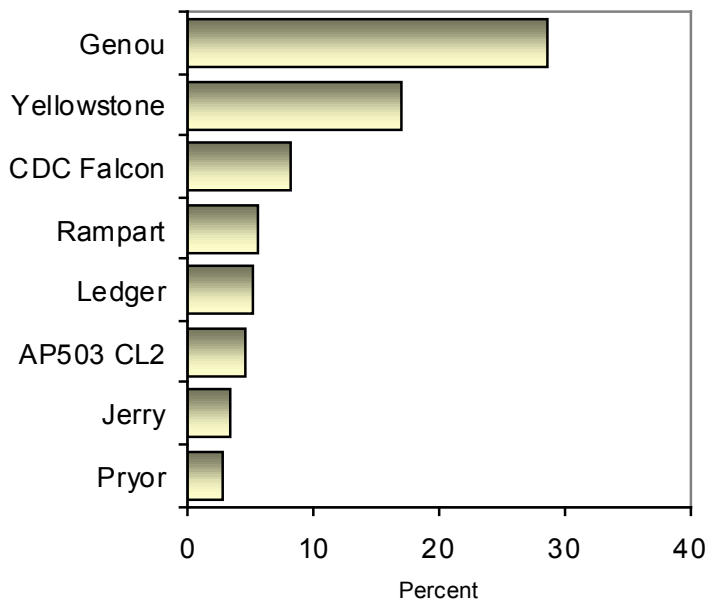

Spring Wheat Varieties Seeded Acreage and Percent of Total Seeded by Districts, 2011

Variety	Northwest		North Central		Northeast		Central		Southwest		South Central		Southeast		State Total	
	(000)	%	(000)	%	(000)	%	(000)	%	(000)	%	(000)	%	(000)	%	(000)	%
Vida	0.4	1.1	235.8	19.9	395.0	29.7	32.2	16.5	0.8	1.3	6.9	7.7	8.5	8.1	679.6	22.6
Choteau	0.1	0.3	311.7	26.3	174.2	13.1	23.0	11.8	7.2	12.0	11.3	12.5	16.9	16.1	544.4	18.1
Reeder	0.3	0.9	2.4	0.2	308.6	23.2	14.4	7.4	--	--	6.4	7.1	11.1	10.6	343.2	11.4
Corbin	--	--	215.7	18.2	5.3	0.4	1.8	0.9	--	--	1.0	1.1	--	--	223.8	7.4
McNeal	--	--	28.4	2.4	122.4	9.2	14.8	7.6	1.7	2.9	3.6	4.0	3.3	3.1	174.2	5.8
ONeal	0.2	0.7	110.2	9.3	16.0	1.2	34.1	17.5	0.7	1.2	2.1	2.3	2.3	2.2	165.6	5.5
Fortuna	--	--	71.1	6.0	--	--	21.6	11.1	--	--	5.7	6.3	--	--	98.4	3.3
Conan	--	--	83.0	7.0	8.0	0.6	--	--	--	--	0.5	0.5	--	--	91.5	3.1
AC Lillian	--	--	11.9	1.0	37.2	2.8	--	--	--	--	1.4	1.5	--	--	50.5	1.7
Kelby	3.8	10.8	--	--	22.6	1.7	5.1	2.6	0.7	1.1	1.5	1.7	4.3	4.1	38.0	1.3
Amidon	--	--	--	--	30.6	2.3	--	--	--	--	--	--	0.3	0.3	30.9	1.0
Steele	--	--	--	--	5.3	0.4	0.2	0.1	--	--	--	--	23.2	22.1	28.7	0.9
Hank	2.5	7.0	--	--	8.0	0.6	11.1	5.7	3.1	5.2	3.7	4.1	--	--	28.4	0.9
Solana	10.4	29.7	--	--	--	--	0.2	0.1	2.0	3.4	9.3	10.3	2.8	2.7	24.7	0.8
Ernest	--	--	19.0	1.6	5.3	0.4	--	--	--	--	--	--	--	--	24.3	0.8
Kuntz	2.1	6.0	3.6	0.3	8.0	0.6	6.2	3.2	3.7	6.1	--	--	--	--	23.6	0.8
WB Gunnison	--	--	21.3	1.8	--	--	--	--	--	--	--	--	--	--	21.3	0.7
Westbred 936	0.2	0.5	4.7	0.4	--	--	5.5	2.8	9.3	15.5	0.6	0.7	--	--	20.3	0.7
Glenn	--	--	--	--	18.6	1.4	--	--	1.4	2.3	--	--	--	--	20.0	0.7
Brennan	0.3	0.8	--	--	14.6	1.1	0.2	0.1	0.8	1.3	1.3	1.4	--	--	17.2	0.6
Jedd	0.2	0.6	7.1	0.6	--	--	4.3	2.2	--	--	5.4	6.0	--	--	17.0	0.6
Mott	1.1	3.0	3.6	0.3	12.0	0.9	--	--	--	--	--	--	--	--	16.7	0.6
Freyr	--	--	2.4	0.2	8.0	0.6	--	--	1.4	2.4	4.1	4.6	0.6	0.6	16.5	0.6
Scholar	--	--	--	--	13.3	1.0	0.6	0.3	--	--	--	--	0.3	0.3	14.2	0.5
Other & Unknown	13.4	38.6	53.1	4.5	117.0	8.8	19.7	10.1	27.2	45.3	25.2	28.2	31.4	29.8	287.0	9.6
All Varieties	35.0	100.0	1,185.0	100.0	1,330.0	100.0	195.0	100.0	60.0	100.0	90.0	100.0	105.0	100.0	3,000.0	100.0

-- Data not published. Data compiled and summarized by the Montana Field Office of the National Agricultural Statistics Service, an agency of USDA, as a service provided for the Montana Wheat and Barley Committee.

Spring Wheat Major Varieties as a Percent of Total Seeded Acres

Major Varieties - 2005-2011

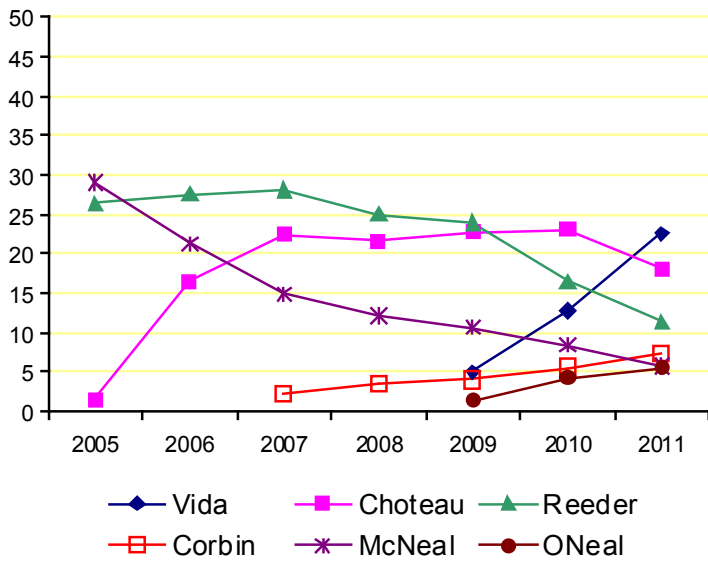

Major Varieties - 2011

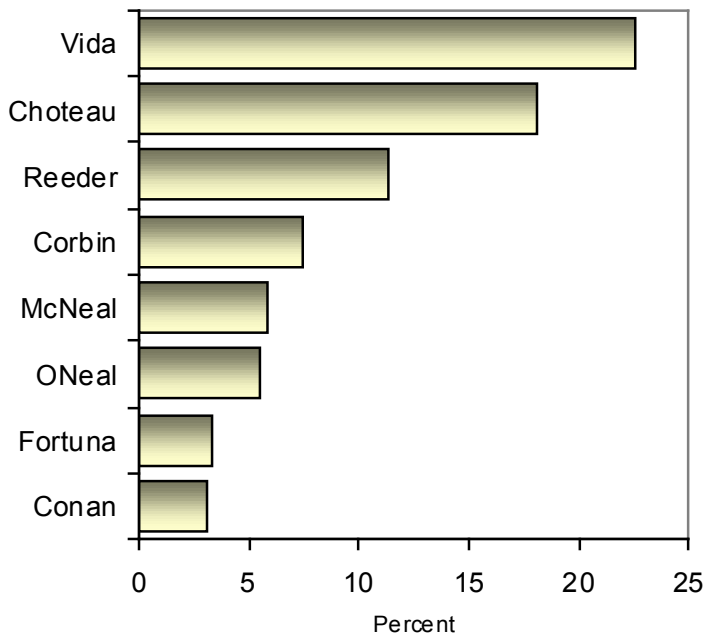

Durum Wheat Varieties Seeded Acreage and Percent of Total Seeded by Districts, 2011

Variety	North Central		Northeast		Other Districts		State Total	
	(000)	%	(000)	%	(000)	%	(000)	%
Mountrail	--	--	130.2	31.3	--	--	130.2	27.1
Strongfield	6.8	13.5	63.2	15.2	1.1	7.5	71.1	14.8
Divide	1.3	2.6	55.7	13.4	--	--	57.0	11.9
Alzada	36.0	71.9	10.4	2.5	0.8	5.7	47.2	9.8
Lebsock	--	--	23.7	5.7	--	--	23.7	4.9
Kyle	1.0	2.0	22.5	5.4	--	--	23.5	4.9
Alkabo	--	--	22.0	5.3	--	--	22.0	4.6
Grenora	--	--	19.1	4.6	--	--	19.1	4.0
Westhope	--	--	10.0	2.4	--	--	10.0	2.1
Pierce	--	--	9.2	2.2	--	--	9.2	1.9
Dilse	--	--	2.1	0.5	5.0	35.8	7.1	1.5
Vic	--	--	5.8	1.4	--	--	5.8	1.2
Ward	--	--	3.7	0.9	--	--	3.7	0.8
AC Morse	2.7	5.3	--	--	--	--	2.7	0.6
Monroe	--	--	1.7	0.4	--	--	1.7	0.3
Other & Unknown	2.2	4.7	36.7	8.8	7.1	51.0	46.0	9.6
All Varieties	50.0	100.0	416.0	100.0	14.0	100.0	480.0	100.0

-- Data not published. Data compiled and summarized by the Montana Field Office of the National Agricultural Statistics Service, an agency of USDA, as a service provided for the Montana Wheat and Barley Committee.

Durum Wheat Major Varieties as a Percent of Total Seeded Acres

Major Varieties - 2005-2011

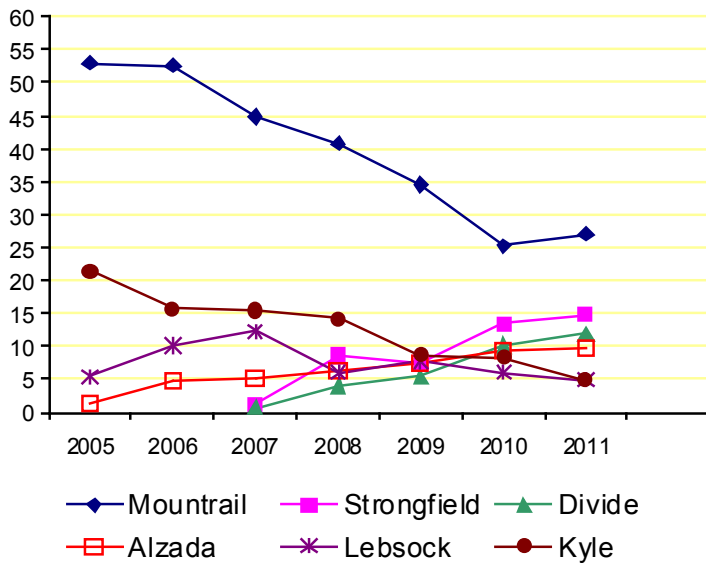

Major Varieties - 2011

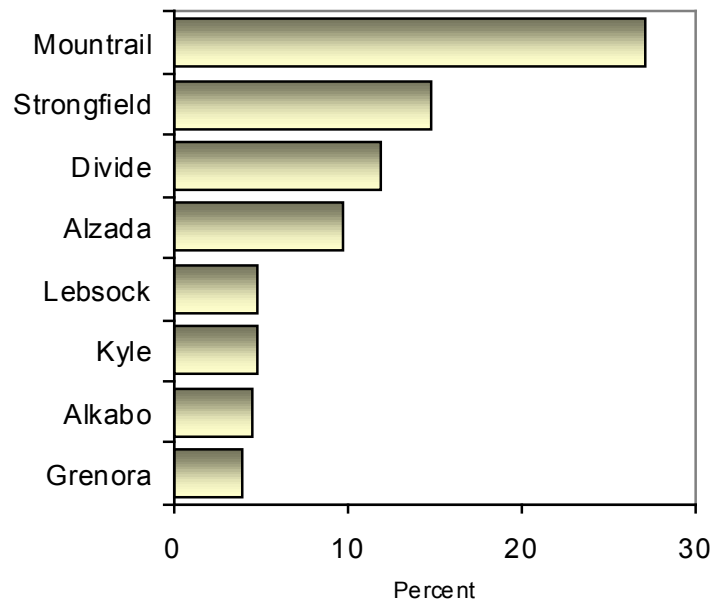

All Barley Varieties Seeded Acreage and Percent of Total Seeded by Districts, 2011

Variety	Northwest		North Central		Northeast		Central		Southwest		South Central		Southeast		State Total	
	(000)	%	(000)	%	(000)	%	(000)	%	(000)	%	(000)	%	(000)	%	(000)	%
AC Metcalfe*	0.7	3.5	211.3	49.6	0.4	0.5	20.5	18.6	14.3	35.7	0.9	1.3	--	--	248.1	31.8
Haybet	4.6	22.9	17.9	4.2	31.8	37.0	7.7	7.0	0.1	0.2	2.3	3.5	9.4	29.4	73.8	9.5
Hockett*	1.0	5.2	49.8	11.7	--	--	8.7	7.9	1.6	3.9	1.7	2.5	--	--	62.8	8.0
Haxby	4.2	21.1	17.9	4.2	8.8	10.2	22.1	20.1	1.1	2.7	6.1	9.3	0.6	1.8	60.8	7.8
Conrad*	--	--	26.8	6.3	4.1	4.8	6.8	6.2	0.4	1.1	5.7	8.7	--	--	43.8	5.6
Merit 57*	--	--	26.8	6.3	1.1	1.3	2.5	2.3	0.8	2.0	0.7	1.0	2.0	6.2	33.9	4.3
Moravian 69*	--	--	0.4	0.1	--	--	--	--	0.3	0.7	28.5	43.2	4.1	12.7	33.3	4.3
Harrington*	0.1	0.3	19.6	4.6	0.7	0.8	4.8	4.4	6.9	17.3	--	--	--	--	32.1	4.1
Conlon*	--	--	13.2	3.1	2.5	2.9	14.4	13.1	--	--	--	--	1.5	4.6	31.6	4.1
Tradition*	--	--	--	--	16.0	18.6	--	--	--	--	--	--	3.0	9.4	19.0	2.4
Merit*	--	--	14.1	3.3	0.1	0.1	2.3	2.1	--	--	--	--	--	--	16.5	2.1
Hays	0.9	4.7	0.9	0.2	1.5	1.7	1.7	1.5	3.5	8.8	3.4	5.1	1.2	3.6	13.1	1.7
Moravian 37*	--	--	--	--	--	--	0.7	0.6	--	--	7.9	12.0	--	--	8.6	1.1
Champion	2.0	9.8	1.7	0.4	--	--	3.0	2.7	0.7	1.7	0.3	0.5	--	--	7.7	1.0
BG 46e	--	--	6.8	1.6	--	--	--	--	--	--	--	--	--	--	6.8	0.9
Westford	0.3	1.4	0.9	0.2	--	--	0.6	0.5	0.6	1.5	1.3	1.9	2.8	8.7	6.5	0.8
Hector	0.1	0.3	1.3	0.3	2.2	2.5	1.2	1.1	--	--	1.5	2.2	--	--	6.3	0.8
Baronesse	0.8	3.8	2.1	0.5	--	--	--	--	2.3	5.7	0.3	0.4	--	--	5.5	0.7
Horsford	--	--	--	--	1.7	2.0	2.1	1.9	0.5	1.2	0.3	0.4	--	--	4.6	0.6
Gallatin	--	--	2.1	0.5	--	--	2.0	1.8	0.1	0.3	--	--	0.1	0.4	4.3	0.6
Bowman	--	--	0.4	0.1	0.8	0.9	--	--	--	--	--	--	2.5	7.9	3.7	0.5
Stockford	--	--	--	--	--	--	1.5	1.4	0.9	2.3	0.5	0.8	0.3	0.8	3.2	0.4
Lewis	--	--	--	--	2.7	3.1	--	--	--	--	--	--	--	--	2.7	0.3
Other & Unknown	5.3	27.0	12.0	2.8	11.6	13.6	7.4	6.8	5.9	14.9	4.6	7.2	4.5	14.5	51.3	6.6
All Varieties	20.0	100.0	426.0	100.0	86.0	100.0	110.0	100.0	40.0	100.0	66.0	100.0	32.0	100.0	780.0	100.0

*Denotes variety recommended by the American Malting Barley Association, Inc. for planting in 2011. -- Data not published.
 Data compiled and summarized by the Montana Field Office of the National Agricultural Statistics Service, an agency of USDA, as a service provided for the Montana Wheat and Barley Committee and the American Malting Barley Association, Inc.

All Barley Major Varieties as a Percent of Total Seeded Acres

Major Varieties - 2005-2011

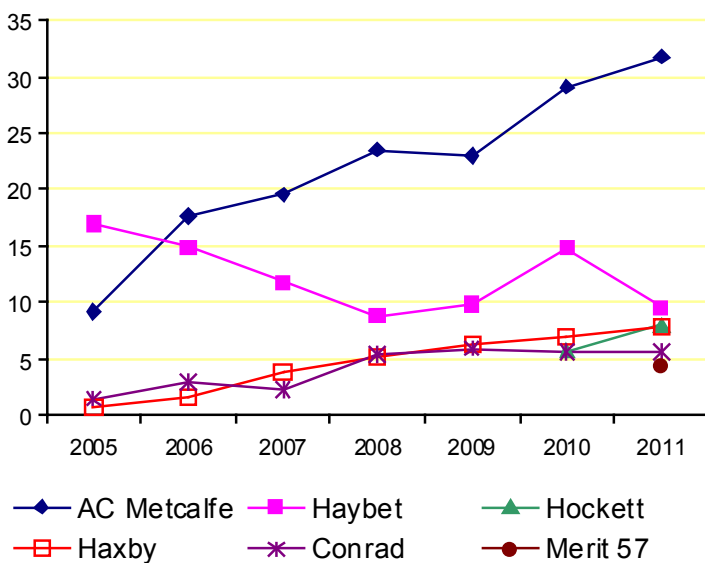

Major Varieties - 2011

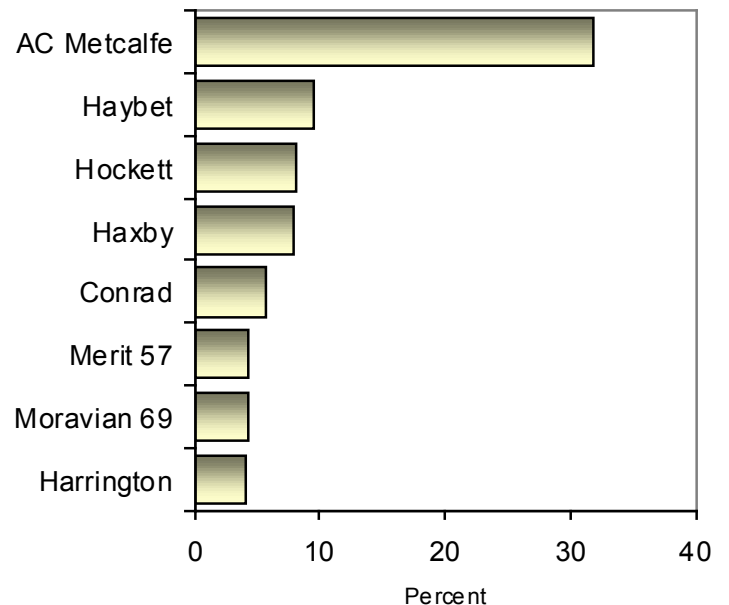

Barley Purchased to Produce Malt, by Districts, 2009-2010 Crops

Variety	Crop Year 1/	Northwest			North Central			Northeast			Central		
		(000) Bu	% Protein	% Plump	(000) Bu	% Protein	% Plump	(000) Bu	% Protein	% Plump	(000) Bu	% Protein	% Plump
AC Metcalfe	2009				4,329	11.4	93				514	11.7	91
	2010	30	11.2	92	7,355	11.7	89				701	12.1	89
Moravian 69	2009												
	2010												
Conrad	2009	40	11.8	94	2,788	11.8	95				273	11.2	96
	2010				2,184	11.8	94	9	12.0	98	250	11.5	96
Hockett	2009				91	11.6	95						
	2010				2,170	11.1	92				63	12.1	94
Tradition	2009							2,065	12.0	94			
	2010							1,453	12.3	89			
Merit	2009				1,412	10.4	92				1,379	11.2	85
	2010				978	10.4	92				242	10.6	94
Harrington	2009				2,713	11.6	93	4	13.7	54	679	12.0	89
	2010				1,093	11.6	91	11	12.6	89	21	10.6	94
Merit 57	2009				66	11.3	92				15	10.7	92
	2010				690	10.5	90	9	12.1	95	17	10.4	91
Celebration	2009							22	12.5	91			
	2010							263	12.9	86			
Stellar	2009							109	11.4	96			
	2010							102	12.2	87			
Other	2009				628	10.6	95	180	12.2	90			
	2010				16	10.6	96						
Total	2009	40	11.8	94	12,027	11.4	93	2,380	12.0	94	2,860	11.5	88
	2010	30	11.2	92	14,486	11.5	91	1,847	12.4	89	1,294	11.6	92

Variety	Crop Year 1/	Southwest			South Central			Southeast			State		
		(000) Bu	% Protein	% Plump	(000) Bu	% Protein	% Plump	(000) Bu	% Protein	% Plump	(000) Bu	% Protein	% Plump
AC Metcalfe	2009	539	11.4	95	300	12.4	94				5,682	11.5	93
	2010	263	11.8	94	3	11.5	94				8,352	11.7	89
Moravian 69	2009												
	2010	277	11.1	87	3,433	10.4	91				3,710	10.5	90
Conrad	2009	3	12.8	95	652	12.5	92				3,756	11.9	94
	2010	77	12.8	94	566	11.2	92				3,086	11.7	93
Hockett	2009				34	12.2	88				125	11.8	93
	2010	12	12.8	92	55	10.7	91				2,300	11.2	92
Tradition	2009										2,065	12.0	94
	2010							171	12.0	91	1,624	12.3	89
Merit	2009				102	11.0	85				2,893	10.8	88
	2010				99	10.8	90				1,319	10.5	92
Harrington	2009	222	11.6	90	52	13.2	75				3,670	11.7	91
	2010	107	11.6	93							1,232	11.6	92
Merit 57	2009				19	12.4	86				100	11.4	91
	2010										716	10.5	90
Celebration	2009										22	12.5	91
	2010										263	12.9	86
Stellar	2009										109	11.4	96
	2010										102	12.2	87
Other	2009	561	11.1	93	3,306	10.4	95				4,675	10.6	95
	2010				87	10.5	95				103	10.5	95
Total	2009	1,325	11.3	93	4,465	10.9	94				23,097	11.4	93
	2010	736	11.6	91	4,243	10.5	91	171	12.0	91	22,807	11.4	91

Please note: Funding for these data was provided by the Montana Wheat & Barley Committee.

Winter Wheat Acreage, Yield, and Production by Counties and Districts, 2009

County and District	ALL				
	Planted	Harvested	Yield	Production	
	Acres	Acres	Bushels	Bushels	Rank
Deer Lodge	--	--	--	--	--
Flathead	6,900	6,500	52.0	337,000	34
Granite	--	--	--	--	--
Lake	4,300	4,100	44.5	182,000	40
Lincoln	--	--	--	--	--
Mineral	--	--	--	--	--
Missoula	800	700	40.0	28,000	46
Powell	--	--	--	--	--
Ravalli	1,000	800	20.0	16,000	47
Sanders	--	--	--	--	--
Other	1,000	900	32.0	29,000	--
NORTHWEST	14,000	13,000	45.5	592,000	--
Blaine	95,000	89,300	34.5	3,094,000	10
Chouteau	435,700	426,200	36.0	15,320,000	1
Glacier	38,500	33,700	52.5	1,763,000	12
Hill	354,200	349,700	38.0	13,296,000	2
Liberty	209,900	199,600	38.5	7,710,000	3
Phillips	43,700	42,500	36.0	1,521,000	13
Pondera	107,600	103,600	46.0	4,779,000	6
Teton	118,300	112,900	44.0	4,981,000	5
Toole	108,100	98,400	33.0	3,237,000	9
Other	--	--	--	--	--
NORTH CENTRAL	1,511,000	1,455,900	38.5	55,701,000	--
Daniels	--	--	--	--	--
Dawson	40,000	38,000	34.5	1,305,000	16
Garfield	55,100	46,100	29.0	1,344,000	15
McCone	43,200	38,200	30.0	1,150,000	18
Richland	15,900	13,900	29.5	413,000	31
Roosevelt	25,800	25,500	35.5	904,000	22
Sheridan	--	--	--	--	--
Valley	23,700	18,700	22.0	407,000	32
Other	17,300	17,200	31.5	542,000	--
NORTHEAST	221,000	197,600	30.5	6,065,000	--
Broadwater	12,200	11,000	48.0	529,000	26
Cascade	119,400	114,900	39.5	4,519,000	7
Fergus	133,500	130,500	40.5	5,257,000	4
Golden Valley	23,400	22,700	28.0	638,000	24
Judith Basin	54,500	51,300	29.0	1,500,000	14
Lewis & Clark	8,600	7,600	24.5	186,000	39
Meagher	--	--	--	--	--
Musselshell	--	--	--	--	--
Petroleum	23,100	21,600	37.0	794,000	23
Wheatland	21,100	18,800	33.5	630,000	25
Other	26,200	21,100	20.5	432,000	--
CENTRAL	422,000	399,500	36.5	14,485,000	--
Beaverhead	--	--	--	--	--
Gallatin	--	--	--	--	--
Jefferson	--	--	--	--	--
Madison	--	--	--	--	--
Silver Bow	--	--	--	--	--
Other	21,500	20,000	49.0	983,000	--
SOUTHWEST	21,500	20,000	49.0	983,000	--
Big Horn	95,400	82,300	43.5	3,571,000	8
Carbon	--	--	--	--	--
Park	4,500	4,200	39.5	166,000	41
Stillwater	34,100	32,100	30.0	955,000	20
Sweetgrass	--	--	--	--	--
Treasure	3,000	3,000	26.0	78,000	44
Yellowstone	77,400	72,900	30.5	2,227,000	11
Other	7,600	7,500	41.0	308,000	--
SOUTH CENTRAL	222,000	202,000	36.0	7,305,000	--
Carter	30,200	29,600	39.5	1,175,000	17
Custer	17,000	16,400	28.5	468,000	28
Fallon	20,000	16,700	30.0	505,000	27
Powder River	--	--	--	--	--
Prairie	16,000	15,800	29.0	462,000	29
Rosebud	30,200	29,700	35.5	1,053,000	19
Wibaux	--	--	--	--	--
Other	25,100	23,800	31.5	746,000	--
SOUTHEAST	138,500	132,000	33.5	4,409,000	--
MONTANA	2,550,000	2,420,000	37.0	89,540,000	--

-- Counties with no acres planted or counties that are combined into "other" counties/districts to avoid disclosure of individual information.

Winter Wheat Acreage, Yield, and Production by Counties and Districts, 2009

County and District	IRRIGATED				NON-IRRIGATED			
	Planted	Harvested	Yield	Production	Planted	Harvested	Yield	Production
	Acres	Acres	Bu	Bushels	Acres	Acres	Bu	Bushels
Deer Lodge	--	--	--	--	--	--	--	--
Flathead	2,200	2,100	62.0	130,000	4,700	4,400	47.0	207,000
Granite	--	--	--	--	--	--	--	--
Lake	--	--	--	--	--	--	--	--
Lincoln	--	--	--	--	--	--	--	--
Mineral	--	--	--	--	--	--	--	--
Missoula	--	--	--	--	--	--	--	--
Powell	--	--	--	--	--	--	--	--
Ravalli	--	--	--	--	--	--	--	--
Sanders	--	--	--	--	--	--	--	--
Other	1,800	1,700	82.5	140,000	5,300	4,800	24.0	115,000
NORTHWEST	4,000	3,800	71.0	270,000	10,000	9,200	35.0	322,000
Blaine	3,000	1,600	50.5	81,000	92,000	87,700	34.5	3,013,000
Chouteau	--	--	--	--	--	--	--	--
Glacier	--	--	--	--	--	--	--	--
Hill	--	--	--	--	--	--	--	--
Liberty	--	--	--	--	--	--	--	--
Phillips	1,700	1,500	48.5	73,000	42,000	41,000	35.5	1,448,000
Pondera	--	--	--	--	--	--	--	--
Teton	8,300	7,900	77.0	609,000	110,000	105,000	41.5	4,372,000
Toole	--	--	--	--	--	--	--	--
Other	8,000	7,400	79.0	583,000	1,246,000	1,203,800	38.0	45,522,000
NORTH CENTRAL	21,000	18,400	73.0	1,346,000	1,490,000	1,437,500	38.0	54,355,000
Daniels	--	--	--	--	--	--	--	--
Dawson	--	--	--	--	40,000	38,000	34.5	1,305,000
Garfield	--	--	--	--	--	--	--	--
McCone	--	--	--	--	--	--	--	--
Richland	--	--	--	--	--	--	--	--
Roosevelt	--	--	--	--	--	--	--	--
Sheridan	--	--	--	--	--	--	--	--
Valley	--	--	--	--	--	--	--	--
Other	1,500	1,200	86.0	103,000	179,500	158,400	29.5	4,657,000
NORTHEAST	1,500	1,200	86.0	103,000	219,500	196,400	30.5	5,962,000
Broadwater	--	--	--	--	--	--	--	--
Cascade	2,400	2,300	61.5	141,000	117,000	112,600	39.0	4,378,000
Fergus	--	--	--	--	--	--	--	--
Golden Valley	--	--	--	--	--	--	--	--
Judith Basin	--	--	--	--	--	--	--	--
Lewis & Clark	--	--	--	--	--	--	--	--
Meagher	--	--	--	--	--	--	--	--
Musselshell	--	--	--	--	--	--	--	--
Petroleum	--	--	--	--	--	--	--	--
Wheatland	--	--	--	--	--	--	--	--
Other	7,600	7,200	59.0	424,000	295,000	277,400	34.5	9,542,000
CENTRAL	10,000	9,500	59.5	565,000	412,000	390,000	35.5	13,920,000
Beaverhead	--	--	--	--	--	--	--	--
Gallatin	--	--	--	--	--	--	--	--
Jefferson	--	--	--	--	--	--	--	--
Madison	--	--	--	--	--	--	--	--
Silver Bow	--	--	--	--	--	--	--	--
Other	--	--	--	--	--	--	--	--
SOUTHWEST	--	--	--	--	--	--	--	--
Big Horn	8,400	8,300	76.0	631,000	87,000	74,000	39.5	2,940,000
Carbon	--	--	--	--	--	--	--	--
Park	500	300	43.5	13,000	4,000	3,900	39.0	153,000
Stillwater	--	--	--	--	--	--	--	--
Sweetgrass	--	--	--	--	--	--	--	--
Treasure	--	--	--	--	3,000	3,000	26.0	78,000
Yellowstone	--	--	--	--	--	--	--	--
Other	1,100	1,100	92.0	101,000	118,000	111,400	30.5	3,389,000
SOUTH CENTRAL	10,000	9,700	77.0	745,000	212,000	192,300	34.0	6,560,000
Carter	--	--	--	--	--	--	--	--
Custer	--	--	--	--	--	--	--	--
Fallon	--	--	--	--	--	--	--	--
Powder River	--	--	--	--	--	--	--	--
Prairie	--	--	--	--	--	--	--	--
Rosebud	--	--	--	--	--	--	--	--
Wibaux	--	--	--	--	--	--	--	--
Other	--	--	--	--	--	--	--	--
SOUTHEAST	--	--	--	--	--	--	--	--
OTHER DISTRICTS	3,500	3,400	79.5	271,000	156,500	148,600	34.5	5,121,000
MONTANA	50,000	46,000	71.5	3,300,000	2,500,000	2,374,000	36.5	86,240,000

-- Counties with no acres planted or counties that are combined into "other" counties/districts to avoid disclosure of individual information.

Winter Wheat Acreage, Yield, and Production by Counties and Districts, 2010

County and District	ALL				
	Planted	Harvested	Yield	Production	
	Acres	Acres	Bushels	Bushels	Rank
Deer Lodge	--	--	--	--	--
Flathead	5,200	5,200	85.0	442,000	26
Granite	--	--	--	--	--
Lake	4,700	4,600	53.5	246,000	35
Lincoln	--	--	--	--	--
Mineral	--	--	--	--	--
Missoula	700	700	55.0	38,500	43
Powell	--	--	--	--	--
Ravalli	600	300	56.7	17,000	48
Sanders	--	--	--	--	--
Other	1,000	700	30.7	21,500	--
NORTHWEST	12,200	11,500	66.5	765,000	--
Blaine	56,000	54,200	51.1	2,772,000	10
Chouteau	430,000	408,400	51.3	20,960,000	1
Glacier	25,200	23,700	54.3	1,287,000	14
Hill	280,300	271,200	48.5	13,141,000	2
Liberty	138,000	135,000	46.1	6,224,000	3
Phillips	27,500	25,900	43.2	1,118,000	16
Pondera	88,000	83,600	54.8	4,585,000	8
Teton	104,200	102,100	54.1	5,522,000	6
Toole	43,300	41,800	44.5	1,862,000	12
Other	--	--	--	--	--
NORTH CENTRAL	1,192,500	1,145,900	50.2	57,471,000	--
Daniels	--	--	--	--	--
Dawson	19,000	17,200	43.0	740,000	21
Garfield	46,000	39,200	42.0	1,646,000	13
McCone	23,000	21,400	44.5	952,000	18
Richland	9,300	8,900	40.2	358,000	30
Roosevelt	--	--	--	--	--
Sheridan	--	--	--	--	--
Valley	7,100	6,800	45.7	311,000	33
Other	6,600	5,400	33.7	182,000	--
NORTHEAST	111,000	98,900	42.4	4,189,000	--
Broadwater	11,500	11,200	53.2	596,000	23
Cascade	112,400	110,300	52.3	5,772,000	5
Fergus	133,500	124,400	48.2	5,991,000	4
Golden Valley	22,400	21,500	42.3	909,000	19
Judith Basin	48,400	45,900	48.5	2,224,500	11
Lewis & Clark	--	--	--	--	--
Meagher	--	--	--	--	--
Musselshell	14,200	11,000	38.6	424,500	27
Petroleum	21,900	18,900	31.5	596,000	23
Wheatland	20,700	20,100	36.1	726,000	22
Other	11,500	9,200	47.1	433,000	--
CENTRAL	396,500	372,500	47.4	17,672,000	--
Beaverhead	--	--	--	--	--
Gallatin	17,200	16,400	64.3	1,054,000	17
Jefferson	--	--	--	--	--
Madison	--	--	--	--	--
Silver Bow	--	--	--	--	--
Other	2,100	1,900	42.1	80,000	--
SOUTHWEST	19,300	18,300	62.0	1,134,000	--
Big Horn	102,900	99,800	49.6	4,949,000	7
Carbon	5,300	5,000	32.4	162,000	36
Park	4,700	4,500	33.6	151,000	38
Stillwater	27,000	25,700	30.2	777,000	20
Sweetgrass	--	--	--	--	--
Treasure	--	--	--	--	--
Yellowstone	79,400	77,400	36.7	2,842,000	9
Other	4,700	4,300	32.6	140,000	--
SOUTH CENTRAL	224,000	216,700	41.6	9,021,000	--
Carter	17,000	13,700	39.1	536,000	25
Custer	13,100	12,200	31.8	388,000	29
Fallon	9,500	9,400	33.6	316,000	32
Powder River	14,000	12,200	34.4	420,000	28
Prairie	10,000	8,700	39.3	342,000	31
Rosebud	26,400	25,500	46.7	1,192,000	15
Wibaux	4,500	4,500	34.2	154,000	37
Other	--	--	--	--	--
SOUTHEAST	94,500	86,200	38.8	3,348,000	--
MONTANA	2,050,000	1,950,000	48.0	93,600,000	--

-- Counties with no acres planted or counties that are combined into "other" counties/districts to avoid disclosure of individual information.

Winter Wheat Acreage, Yield, and Production by Counties and Districts, 2010

County and District	IRRIGATED				NON IRRIGATED			
	Planted	Harvested	Yield	Production	Planted	Harvested	Yield	Production
	Acres	Acres	Bushels	Bushels	Acres	Acres	Bushels	Bushels
Deer Lodge	--	--	--	--	--	--	--	--
Flathead	1,000	1,000	100.0	100,000	4,200	4,200	81.4	342,000
Granite	--	--	--	--	--	--	--	--
Lake	--	--	--	--	--	--	--	--
Lincoln	--	--	--	--	--	--	--	--
Mineral	--	--	--	--	--	--	--	--
Missoula	--	--	--	--	--	--	--	--
Powell	--	--	--	--	--	--	--	--
Ravalli	--	--	--	--	--	--	--	--
Sanders	--	--	--	--	--	--	--	--
Other	2,500	2,000	78.5	157,000	4,500	4,300	38.6	166,000
NORTHWEST	3,500	3,000	85.7	257,000	8,700	8,500	59.8	508,000
Blaine	--	--	--	--	--	--	--	--
Chouteau	--	--	--	--	--	--	--	--
Glacier	--	--	--	--	--	--	--	--
Hill	--	--	--	--	--	--	--	--
Liberty	--	--	--	--	--	--	--	--
Phillips	--	--	--	--	--	--	--	--
Pondera	4,000	3,600	88.3	318,000	84,000	80,000	53.3	4,267,000
Teton	6,200	6,100	86.2	526,000	98,000	96,000	52.0	4,996,000
Toole	--	--	--	--	--	--	--	--
Other	4,300	3,200	65.3	209,000	996,000	957,000	49.3	47,155,000
NORTH CENTRAL	14,500	12,900	81.6	1,053,000	1,178,000	1,133,000	49.8	56,418,000
Daniels	--	--	--	--	--	--	--	--
Dawson	--	--	--	--	19,000	17,200	43.0	740,000
Garfield	--	--	--	--	46,000	39,200	42.0	1,646,000
McCone	--	--	--	--	23,000	21,400	44.5	952,000
Richland	--	--	--	--	--	--	--	--
Roosevelt	--	--	--	--	--	--	--	--
Sheridan	--	--	--	--	--	--	--	--
Valley	--	--	--	--	--	--	--	--
Other	1,000	900	62.2	56,000	22,000	20,200	39.4	795,000
NORTHEAST	1,000	900	62.2	56,000	110,000	98,000	42.2	4,133,000
Broadwater	2,500	2,200	89.5	197,000	9,000	9,000	44.3	399,000
Cascade	1,400	1,300	80.0	104,000	111,000	109,000	52.0	5,668,000
Fergus	--	--	--	--	--	--	--	--
Golden Valley	--	--	--	--	--	--	--	--
Judith Basin	--	--	--	--	--	--	--	--
Lewis & Clark	--	--	--	--	--	--	--	--
Meagher	--	--	--	--	--	--	--	--
Musselshell	--	--	--	--	--	--	--	--
Petroleum	--	--	--	--	--	--	--	--
Wheatland	--	--	--	--	--	--	--	--
Other	3,600	3,000	59.7	179,000	269,000	248,000	44.9	11,125,000
CENTRAL	7,500	6,500	73.8	480,000	389,000	366,000	47.0	17,192,000
Beaverhead	--	--	--	--	--	--	--	--
Gallatin	--	--	--	--	--	--	--	--
Jefferson	--	--	--	--	--	--	--	--
Madison	--	--	--	--	--	--	--	--
Silver Bow	--	--	--	--	--	--	--	--
Other	--	--	--	--	--	--	--	--
SOUTHWEST	--	--	--	--	--	--	--	--
Big Horn	9,900	9,800	73.0	715,000	93,000	90,000	47.0	4,234,000
Carbon	--	--	--	--	--	--	--	--
Park	--	--	--	--	--	--	--	--
Stillwater	--	--	--	--	27,000	25,700	30.2	777,000
Sweetgrass	--	--	--	--	--	--	--	--
Treasure	--	--	--	--	--	--	--	--
Yellowstone	--	--	--	--	--	--	--	--
Other	1,100	900	86.7	78,000	93,000	90,300	35.6	3,217,000
SOUTH CENTRAL	11,000	10,700	74.1	793,000	213,000	206,000	39.9	8,228,000
Carter	--	--	--	--	--	--	--	--
Custer	--	--	--	--	--	--	--	--
Fallon	--	--	--	--	--	--	--	--
Powder River	--	--	--	--	--	--	--	--
Prairie	--	--	--	--	--	--	--	--
Rosebud	--	--	--	--	--	--	--	--
Wibaux	--	--	--	--	--	--	--	--
Other	--	--	--	--	--	--	--	--
SOUTHEAST	--	--	--	--	--	--	--	--
OTHER DISTRICTS	2,500	2,000	95.5	191,000	111,300	102,500	41.9	4,291,000
MONTANA	40,000	36,000	78.6	2,830,000	2,010,000	1,914,000	47.4	90,770,000

-- Counties with no acres planted or counties that are combined into "other" counties/districts to avoid disclosure of individual information.

Spring Wheat Acreage, Yield, and Production by Counties and Districts, 2009

County and District	ALL				
	Planted	Harvested	Yield	Production	
	Acres	Acres	Bu	Bushels	Rank
Deer Lodge	--	--	--	--	--
Flathead	12,400	12,100	54.0	653,000	27
Granite	1,200	1,200	75.0	90,000	47
Lake	9,100	8,800	70.0	615,500	28
Lincoln	--	--	--	--	--
Mineral	--	--	--	--	--
Missoula	--	--	--	--	--
Powell	--	--	--	--	--
Ravalli	1,200	1,200	50.0	60,000	50
Sanders	600	500	34.0	17,000	53
Other	2,500	2,500	56.5	141,500	--
NORTHWEST	27,000	26,300	60.0	1,577,000	--
Blaine	105,200	104,100	31.5	3,261,000	8
Chouteau	79,100	78,400	25.5	2,016,000	13
Glacier	103,400	101,600	41.0	4,151,000	5
Hill	87,700	86,100	27.5	2,372,000	11
Liberty	54,900	54,500	30.0	1,625,000	15
Phillips	93,100	91,000	25.0	2,270,000	12
Pondera	61,300	61,100	43.5	2,652,000	10
Teton	41,600	41,200	37.0	1,517,000	16
Toole	125,700	124,600	25.5	3,148,000	9
Other	--	--	--	--	--
NORTH CENTRAL	752,000	742,600	31.0	23,012,000	--
Daniels	183,500	182,300	27.0	4,893,000	3
Dawson	129,800	128,800	27.5	3,556,000	7
Garfield	44,100	41,800	25.0	1,039,000	20
McCone	166,000	161,000	24.5	3,982,000	6
Richland	147,400	143,300	30.5	4,393,000	4
Roosevelt	234,200	231,200	29.0	6,695,000	1
Sheridan	48,800	48,300	30.5	1,480,000	17
Valley	268,200	262,900	21.0	5,543,000	2
Other	--	--	--	--	--
NORTHEAST	1,222,000	1,199,600	26.5	31,581,000	--
Broadwater	23,100	23,100	49.0	1,134,000	19
Cascade	22,600	22,000	32.0	699,000	24
Fergus	39,700	38,700	30.5	1,181,000	18
Golden Valley	6,300	5,900	20.0	117,000	43
Judith Basin	24,300	24,000	25.0	605,000	29
Lewis & Clark	--	--	--	--	--
Meagher	3,700	3,600	34.5	125,000	41
Musselshell	15,600	12,000	24.5	291,000	38
Petroleum	--	--	--	--	--
Wheatland	15,600	14,600	23.0	336,000	37
Other	19,100	14,700	30.0	441,000	--
CENTRAL	170,000	158,600	31.0	4,929,000	--
Beaverhead	--	--	--	--	--
Gallatin	33,700	33,200	60.0	1,992,000	14
Jefferson	--	--	--	--	--
Madison	10,800	10,700	74.5	796,000	21
Silver Bow	--	--	--	--	--
Other	10,500	10,500	73.5	771,000	--
SOUTHWEST	55,000	54,400	65.5	3,559,000	--
Big Horn	13,500	12,700	51.5	654,000	26
Carbon	3,400	2,800	30.0	84,000	48
Park	6,000	5,800	42.0	243,000	40
Stillwater	9,700	8,700	30.0	262,000	39
Sweetgrass	2,600	2,600	36.5	95,000	44
Treasure	5,600	5,200	75.5	393,000	35
Yellowstone	17,200	16,200	35.5	572,000	31
Other	--	--	--	--	--
SOUTH CENTRAL	58,000	54,000	42.5	2,303,000	--
Carter	--	--	--	--	--
Custer	12,400	12,200	33.5	407,000	34
Fallon	23,000	22,600	34.0	773,000	22
Powder River	5,300	5,200	24.0	125,000	41
Prairie	--	--	--	--	--
Rosebud	15,700	15,500	39.0	602,000	30
Wibaux	25,000	24,800	29.5	726,000	23
Other	34,600	34,200	26.5	906,000	--
SOUTHEAST	116,000	114,500	31.0	3,539,000	--
MONTANA	2,400,000	2,350,000	30.0	70,500,000	--

-- Counties with no acres planted or counties that are combined into "other" counties/districts to avoid disclosure of individual information.

Spring Wheat Acreage, Yield, and Production by Counties and Districts, 2009

County and District	IRRIGATED				NON-IRRIGATED			
	Planted	Harvested	Yield	Production	Planted	Harvested	Yield	Production
	Acres	Acres	Bu	Bushels	Acres	Acres	Bu	Bushels
Deer Lodge	--	--	--	--	--	--	--	--
Flathead	6,800	6,700	68.5	459,000	5,600	5,400	36.0	194,000
Granite	1,200	1,200	75.0	90,000	--	--	--	--
Lake	--	--	--	--	--	--	--	--
Lincoln	--	--	--	--	--	--	--	--
Mineral	--	--	--	--	--	--	--	--
Missoula	--	--	--	--	--	--	--	--
Powell	--	--	--	--	--	--	--	--
Ravalli	--	--	--	--	--	--	--	--
Sanders	--	--	--	--	--	--	--	--
Other	12,000	11,900	68.0	812,000	1,400	1,100	20.0	22,000
NORTHWEST	20,000	19,800	68.5	1,361,000	7,000	6,500	33.0	216,000
Blaine	7,200	7,200	45.5	329,000	98,000	96,900	30.5	2,932,000
Chouteau	2,100	2,100	78.0	164,000	77,000	76,300	24.5	1,852,000
Glacier	4,400	3,600	57.0	206,000	99,000	98,000	40.5	3,945,000
Hill	--	--	--	--	--	--	--	--
Liberty	1,900	1,500	67.5	101,000	53,000	53,000	29.0	1,524,000
Phillips	2,100	2,000	55.5	111,000	91,000	89,000	24.5	2,159,000
Pondera	9,300	9,300	69.0	644,000	52,000	51,800	39.0	2,008,000
Teton	8,600	8,600	55.5	479,000	33,000	32,600	32.0	1,038,000
Toole	--	--	--	--	--	--	--	--
Other	1,400	1,300	47.0	61,000	212,000	209,400	26.0	5,459,000
NORTH CENTRAL	37,000	35,600	59.0	2,095,000	715,000	707,000	29.5	20,917,000
Daniels	--	--	--	--	--	--	--	--
Dawson	--	--	--	--	--	--	--	--
Garfield	--	--	--	--	--	--	--	--
McCone	3,000	3,000	50.0	150,000	163,000	158,000	24.5	3,832,000
Richland	10,400	10,300	68.0	702,000	137,000	133,000	28.0	3,691,000
Roosevelt	--	--	--	--	--	--	--	--
Sheridan	--	--	--	--	--	--	--	--
Valley	8,200	7,900	47.5	377,000	260,000	255,000	20.5	5,166,000
Other	10,400	10,400	66.5	694,000	630,000	622,000	27.5	16,969,000
NORTHEAST	32,000	31,600	61.0	1,923,000	1,190,000	1,168,000	25.5	29,658,000
Broadwater	8,100	8,100	74.0	599,000	15,000	15,000	35.5	535,000
Cascade	3,600	3,600	67.5	243,000	19,000	18,400	25.0	456,000
Fergus	700	700	54.5	38,000	39,000	38,000	30.0	1,143,000
Golden Valley	--	--	--	--	--	--	--	--
Judith Basin	--	--	--	--	--	--	--	--
Lewis & Clark	--	--	--	--	--	--	--	--
Meagher	--	--	--	--	--	--	--	--
Musselshell	600	600	51.5	31,000	15,000	11,400	23.0	260,000
Petroleum	--	--	--	--	--	--	--	--
Wheatland	1,600	1,400	44.5	62,000	14,000	13,200	21.0	274,000
Other	5,400	5,200	66.0	344,000	48,000	43,000	22.0	944,000
CENTRAL	20,000	19,600	67.0	1,317,000	150,000	139,000	26.0	3,612,000
Beaverhead	--	--	--	--	--	--	--	--
Gallatin	17,700	17,300	78.0	1,353,000	16,000	15,900	40.0	639,000
Jefferson	--	--	--	--	--	--	--	--
Madison	--	--	--	--	--	--	--	--
Silver Bow	--	--	--	--	--	--	--	--
Other	15,300	15,200	90.5	1,377,000	6,000	6,000	31.5	190,000
SOUTHWEST	33,000	32,500	84.0	2,730,000	22,000	21,900	38.0	829,000
Big Horn	7,500	7,300	67.5	494,000	6,000	5,400	29.5	160,000
Carbon	1,400	1,200	50.0	60,000	2,000	1,600	15.0	24,000
Park	3,000	2,900	47.5	138,000	3,000	2,900	36.0	105,000
Stillwater	--	--	--	--	--	--	--	--
Sweetgrass	--	--	--	--	--	--	--	--
Treasure	--	--	--	--	--	--	--	--
Yellowstone	4,200	4,200	78.5	330,000	13,000	12,000	20.0	242,000
Other	5,900	5,400	82.0	442,000	12,000	11,100	27.5	308,000
SOUTH CENTRAL	22,000	21,000	69.5	1,464,000	36,000	33,000	25.5	839,000
Carter	--	--	--	--	--	--	--	--
Custer	2,400	2,400	79.0	189,000	10,000	9,800	22.0	218,000
Fallon	--	--	--	--	23,000	22,600	34.0	773,000
Powder River	--	--	--	--	--	--	--	--
Prairie	--	--	--	--	--	--	--	--
Rosebud	1,700	1,600	78.0	125,000	14,000	13,900	34.5	477,000
Wibaux	--	--	--	--	25,000	24,800	29.5	726,000
Other	2,900	2,900	59.5	172,000	37,000	36,500	23.5	859,000
SOUTHEAST	7,000	6,900	70.5	486,000	109,000	107,600	28.5	3,053,000
MONTANA	171,000	167,000	68.0	11,376,000	2,229,000	2,183,000	27.0	59,124,000

-- Counties with no acres planted or counties that are combined into "other" counties/districts to avoid disclosure of individual information.

Spring Wheat Acreage, Yield, and Production by Counties and Districts, 2010

County and District	ALL				
	Planted	Harvested	Yield	Production	
	Acres	Acres	Bushels	Bushels	Rank
Deer Lodge	--	--	--	--	--
Flathead	13,600	13,400	76.4	1,024,000	22
Granite	600	600	74.0	44,400	50
Lake	9,700	9,600	76.7	736,000	27
Lincoln	--	--	--	--	--
Mineral	--	--	--	--	--
Missoula	800	800	46.3	37,000	51
Powell	--	--	--	--	--
Ravalli	1,100	1,000	64.0	64,000	47
Sanders	--	--	--	--	--
Other	1,200	1,100	59.6	65,600	--
NORTHWEST	27,000	26,500	74.4	1,971,000	--
Blaine	136,900	133,800	38.8	5,196,000	9
Chouteau	99,300	94,800	34.4	3,263,000	14
Glacier	118,400	107,400	37.7	4,052,000	12
Hill	168,500	164,500	37.9	6,237,000	5
Liberty	115,500	112,500	39.1	4,394,000	11
Phillips	104,000	99,400	38.5	3,830,000	13
Pondera	94,500	92,000	49.5	4,556,000	10
Teton	51,700	50,700	44.2	2,239,000	15
Toole	183,200	178,200	37.9	6,748,000	3
Other	--	--	--	--	--
NORTH CENTRAL	1,072,000	1,033,300	39.2	40,515,000	--
Daniels	180,300	175,300	31.0	5,432,000	8
Dawson	158,300	154,200	37.7	5,813,000	6
Garfield	53,100	51,100	30.2	1,543,000	18
McCone	183,900	178,500	37.4	6,677,000	4
Richland	157,100	154,000	37.2	5,725,000	7
Roosevelt	252,000	232,700	37.6	8,744,000	1
Sheridan	40,200	39,200	31.9	1,252,000	20
Valley	277,100	254,800	34.0	8,655,000	2
Other	--	--	--	--	--
NORTHEAST	1,302,000	1,239,800	35.4	43,841,000	--
Broadwater	27,400	27,000	51.1	1,379,000	19
Cascade	30,600	30,000	39.0	1,169,000	21
Fergus	48,800	48,300	37.0	1,786,000	17
Golden Valley	--	--	--	--	--
Judith Basin	28,800	28,400	35.7	1,014,000	23
Lewis & Clark	12,600	12,300	49.9	614,000	32
Meagher	3,600	3,500	38.9	136,000	43
Musselshell	13,300	13,000	31.9	415,000	35
Petroleum	--	--	--	--	--
Wheatland	17,000	16,500	26.1	431,000	34
Other	22,900	17,800	21.1	375,000	--
CENTRAL	205,000	196,800	37.2	7,319,000	--
Beaverhead	8,200	8,200	83.3	683,000	29
Gallatin	34,500	32,900	65.5	2,155,000	16
Jefferson	--	--	--	--	--
Madison	--	--	--	--	--
Silver Bow	--	--	--	--	--
Other	14,300	14,100	64.2	905,000	--
SOUTHWEST	57,000	55,200	67.8	3,743,000	--
Big Horn	12,000	11,700	50.6	592,000	33
Carbon	4,900	4,800	39.4	189,000	41
Park	6,100	5,600	28.6	160,000	42
Stillwater	14,500	13,700	25.3	347,000	38
Sweetgrass	2,900	1,700	26.5	45,000	49
Treasure	5,600	5,000	67.4	337,000	39
Yellowstone	16,000	15,500	44.5	690,000	28
Other	--	--	--	--	--
SOUTH CENTRAL	62,000	58,000	40.7	2,360,000	--
Carter	14,000	13,500	27.9	376,000	36
Custer	10,200	10,000	37.2	372,000	37
Fallon	28,000	25,100	27.1	679,000	30
Powder River	--	--	--	--	--
Prairie	--	--	--	--	--
Rosebud	20,400	20,300	48.5	985,000	24
Wibaux	22,000	21,700	30.9	670,000	31
Other	30,400	29,800	30.5	909,000	--
SOUTHEAST	125,000	120,400	33.1	3,991,000	--
MONTANA	2,850,000	2,730,000	38.0	103,740,000	--

-- Counties with no acres planted or counties that are combined into "other" counties/districts to avoid disclosure of individual information.

Spring Wheat Acreage, Yield, and Production by Counties and Districts, 2010

County and District	IRRIGATED				NON IRRIGATED			
	Planted	Harvested	Yield	Production	Planted	Harvested	Yield	Production
	Acres	Acres	Bushels	Bushels	Acres	Acres	Bushels	Bushels
Deer Lodge	--	--	--	--	--	--	--	--
Flathead	6,700	6,500	90.0	585,000	6,900	6,900	63.6	439,000
Granite	--	--	--	--	--	--	--	--
Lake	--	--	--	--	--	--	--	--
Lincoln	--	--	--	--	--	--	--	--
Mineral	--	--	--	--	--	--	--	--
Missoula	--	--	--	--	--	--	--	--
Powell	--	--	--	--	--	--	--	--
Ravalli	--	--	--	--	--	--	--	--
Sanders	--	--	--	--	--	--	--	--
Other	12,300	12,200	74.7	911,000	1,100	900	40.0	36,000
NORTHWEST	19,000	18,700	80.0	1,496,000	8,000	7,800	60.9	475,000
Blaine	6,900	6,800	55.6	378,000	130,000	127,000	37.9	4,818,000
Chouteau	2,300	2,300	71.3	164,000	97,000	92,500	33.5	3,099,000
Glacier	--	--	--	--	--	--	--	--
Hill	--	--	--	--	--	--	--	--
Liberty	--	--	--	--	--	--	--	--
Phillips	3,000	2,900	55.9	162,000	101,000	96,500	38.0	3,668,000
Pondera	--	--	--	--	--	--	--	--
Teton	10,700	10,700	67.3	720,000	41,000	40,000	38.0	1,519,000
Toole	--	--	--	--	--	--	--	--
Other	24,100	23,600	65.2	1,539,000	656,000	631,000	38.7	24,448,000
NORTH CENTRAL	47,000	46,300	64.0	2,963,000	1,025,000	987,000	38.0	37,552,000
Daniels	--	--	--	--	--	--	--	--
Dawson	--	--	--	--	--	--	--	--
Garfield	--	--	--	--	--	--	--	--
McCone	2,900	2,500	58.8	147,000	181,000	176,000	37.1	6,530,000
Richland	9,100	9,000	73.1	658,000	148,000	145,000	34.9	5,067,000
Roosevelt	--	--	--	--	--	--	--	--
Sheridan	--	--	--	--	--	--	--	--
Valley	8,100	7,800	63.1	492,000	269,000	247,000	33.0	8,163,000
Other	9,900	9,500	75.9	721,000	674,000	643,000	34.3	22,063,000
NORTHEAST	30,000	28,800	70.1	2,018,000	1,272,000	1,211,000	34.5	41,823,000
Broadwater	9,400	9,400	86.0	808,000	18,000	17,600	32.4	571,000
Cascade	5,600	5,600	67.0	375,000	25,000	24,400	32.5	794,000
Fergus	--	--	--	--	--	--	--	--
Golden Valley	--	--	--	--	--	--	--	--
Judith Basin	--	--	--	--	--	--	--	--
Lewis & Clark	--	--	--	--	--	--	--	--
Meagher	--	--	--	--	--	--	--	--
Musselshell	--	--	--	--	--	--	--	--
Petroleum	--	--	--	--	--	--	--	--
Wheatland	--	--	--	--	--	--	--	--
Other	8,000	7,800	64.2	501,000	139,000	132,000	32.3	4,270,000
CENTRAL	23,000	22,800	73.9	1,684,000	182,000	174,000	32.4	5,635,000
Beaverhead	8,200	8,200	83.3	683,000	--	--	--	--
Gallatin	19,500	19,400	79.1	1,534,000	15,000	13,500	46.0	621,000
Jefferson	--	--	--	--	--	--	--	--
Madison	--	--	--	--	--	--	--	--
Silver Bow	--	--	--	--	--	--	--	--
Other	8,300	8,200	83.4	684,000	6,000	5,900	37.5	221,000
SOUTHWEST	36,000	35,800	81.0	2,901,000	21,000	19,400	43.4	842,000
Big Horn	5,500	5,500	72.7	400,000	6,500	6,200	31.0	192,000
Carbon	--	--	--	--	--	--	--	--
Park	--	--	--	--	--	--	--	--
Stillwater	500	500	86.0	43,000	14,000	13,200	23.0	304,000
Sweetgrass	--	--	--	--	--	--	--	--
Treasure	4,600	4,100	73.2	300,000	1,000	900	41.1	37,000
Yellowstone	5,500	5,400	82.0	443,000	10,500	10,100	24.5	247,000
Other	4,900	4,200	48.8	205,000	9,000	7,900	23.9	189,000
SOUTH CENTRAL	21,000	19,700	70.6	1,391,000	41,000	38,300	25.3	969,000
Carter	--	--	--	--	--	--	--	--
Custer	--	--	--	--	--	--	--	--
Fallon	--	--	--	--	--	--	--	--
Powder River	--	--	--	--	--	--	--	--
Prairie	--	--	--	--	--	--	--	--
Rosebud	--	--	--	--	--	--	--	--
Wibaux	--	--	--	--	--	--	--	--
Other	7,000	6,900	70.3	485,000	118,000	113,500	30.9	3,506,000
SOUTHEAST	7,000	6,900	70.3	485,000	118,000	113,500	30.9	3,506,000
MONTANA	183,000	179,000	72.3	12,938,000	2,667,000	2,551,000	35.6	90,802,000

-- Counties with no acres planted or counties that are combined into "other" counties/districts to avoid disclosure of individual information.

Durum Wheat Acreage, Yield, and Production by Counties and Districts, 2009

County and District	ALL				
	Planted	Harvested	Yield	Production	
	Acres	Acres	Bushels	Bushels	Rank
Blaine	6,000	5,200	41.0	212,000	12
Chouteau	5,000	5,000	22.0	109,000	16
Hill	8,000	7,900	30.0	236,000	9
Pondera	12,000	11,300	64.5	727,000	4
Teton	6,000	6,000	37.0	221,000	11
Toole	7,000	7,000	32.0	223,000	10
Other	10,000	9,600	33.5	321,000	--
NORTH CENTRAL	54,000	52,000	39.5	2,049,000	--
Daniels	100,000	93,000	22.5	2,070,000	3
Richland	18,000	17,400	29.0	501,000	6
Roosevelt	88,000	84,000	30.0	2,499,000	2
Sheridan	259,000	239,000	34.0	8,067,000	1
Valley	23,000	22,200	23.5	517,000	5
Other	17,000	16,400	33.0	545,000	--
NORTHEAST	505,000	472,000	30.0	14,199,000	--
OTHER DISTRICTS	11,000	11,000	30.5	337,000	--
MONTANA	570,000	535,000	31.0	16,585,000	--

-- Counties with no acres planted or counties that are combined into "other" counties/districts to avoid disclosure of individual information.

Durum Wheat Acreage, Yield, and Production by Counties and Districts, 2010

County and District	ALL				
	Planted	Harvested	Yield	Production	
	Acres	Acres	Bushels	Bushels	Rank
Daniels	101,000	101,000	28.5	2,880,000	2
Richland	10,000	10,000	36.8	368,000	8
Roosevelt	74,000	69,000	32.3	2,226,000	3
Sheridan	248,000	247,000	33.7	8,312,000	1
Valley	17,000	16,800	37.3	626,000	4
Other	10,000	8,200	35.4	290,000	--
NORTHEAST	460,000	452,000	32.5	14,702,000	--
Other	5,000	5,000	52.8	264,000	--
CENTRAL	5,000	5,000	52.8	264,000	--
OTHER DISTRICTS	75,000	73,000	41.8	3,054,000	--
MONTANA	540,000	530,000	34.0	18,020,000	--

-- Counties with no acres planted or counties that are combined into "other" counties/districts to avoid disclosure of individual information.

All Barley Acreage, Yield, and Production by Counties and Districts, 2009

County and District	ALL				
	Planted	Harvested	Yield	Production	
	Acres	Acres	Bushels	Bushels	Rank
Deer Lodge	1,500	300	67.0	20,000	49
Flathead	6,000	5,500	64.0	351,000	24
Granite	--	--	--	--	--
Lake	3,000	2,000	76.0	152,000	36
Lincoln	--	--	--	--	--
Mineral	--	--	--	--	--
Missoula	--	--	--	--	--
Powell	3,000	1,000	47.0	47,000	45
Ravalli	1,000	700	77.0	54,000	44
Sanders	--	--	--	--	--
Other	1,500	500	64.0	32,000	--
NORTHWEST	16,000	10,000	66.0	656,000	--
Blaine	14,000	10,000	46.0	459,000	21
Chouteau	46,000	41,000	41.0	1,662,000	6
Glacier	103,000	96,000	53.0	5,135,000	2
Hill	14,000	13,000	50.0	648,000	15
Liberty	25,000	24,000	26.0	633,000	16
Phillips	22,000	11,000	33.0	361,000	23
Pondera	96,000	93,000	67.0	6,220,000	1
Teton	76,000	73,000	70.0	5,088,000	3
Toole	65,000	63,000	44.0	2,746,000	4
Other	--	--	--	--	--
NORTH CENTRAL	461,000	424,000	54.0	22,952,000	--
Daniels	4,000	1,000	36.0	36,000	46
Dawson	16,000	7,000	45.0	315,000	26
Garfield	14,000	4,000	41.0	164,000	35
McCone	16,000	8,000	41.0	326,000	25
Richland	27,000	25,000	65.0	1,633,000	7
Roosevelt	7,000	5,000	49.0	244,000	30
Sheridan	6,000	5,000	57.0	286,000	29
Valley	14,000	8,000	37.0	294,000	28
Other	--	--	--	--	--
NORTHEAST	104,000	63,000	52.0	3,298,000	--
Broadwater	7,000	6,000	82.0	491,000	20
Cascade	34,000	31,000	53.0	1,633,000	7
Fergus	30,000	21,000	38.0	798,000	12
Golden Valley	6,000	5,200	38.0	196,000	32
Judith Basin	21,000	15,000	38.0	577,000	17
Lewis & Clark	11,000	10,000	79.0	785,000	13
Meagher	10,000	8,800	57.0	502,000	19
Musselshell	--	--	--	--	--
Petroleum	--	--	--	--	--
Wheatland	12,000	11,000	27.0	299,000	27
Other	6,000	2,000	55.0	109,000	--
CENTRAL	137,000	110,000	49.0	5,390,000	--
Beaverhead	7,000	5,400	93.0	504,000	18
Gallatin	27,000	25,200	67.0	1,686,000	5
Jefferson	--	--	--	--	--
Madison	6,000	3,000	78.0	234,000	31
Silver Bow	--	--	--	--	--
Other	1,000	400	90.0	36,000	--
SOUTHWEST	41,000	34,000	72.0	2,460,000	--
Big Horn	20,000	17,000	86.0	1,457,000	10
Carbon	11,000	10,000	113.0	1,131,000	11
Park	3,000	2,000	75.0	150,000	37
Stillwater	8,000	6,000	32.0	194,000	33
Sweetgrass	2,000	1,000	33.0	33,000	48
Treasure	5,000	4,000	106.0	423,000	22
Yellowstone	23,000	20,000	79.0	1,572,000	9
Other	--	--	--	--	--
SOUTH CENTRAL	72,000	60,000	83.0	4,960,000	--
Carter	5,000	2,000	29.0	58,000	43
Custer	5,000	2,000	66.0	132,000	38
Fallon	6,000	2,000	34.0	68,000	42
Powder River	4,000	2,000	38.0	76,000	41
Prairie	--	--	--	--	--
Rosebud	--	--	--	--	--
Wibaux	4,000	2,000	44.0	87,000	40
Other	15,000	9,000	100.0	903,000	--
SOUTHEAST	39,000	19,000	70.0	1,324,000	--
MONTANA	870,000	720,000	57.0	41,040,000	--

-- Counties with no acres planted or counties that are combined into "other" counties/districts to avoid disclosure of individual information.

All Barley Acreage, Yield, and Production by Counties and Districts, 2010

County and District	ALL				
	Planted	Harvested	Yield	Production	
	Acres	Acres	Bushels	Bushels	Rank
Deer Lodge	--	--	--	--	--
Flathead	5,600	5,200	83.5	434,000	21
Granite	--	--	--	--	--
Lake	3,500	1,500	62.0	93,000	38
Lincoln	--	--	--	--	--
Mineral	--	--	--	--	--
Missoula	600	200	85.0	17,000	48
Powell	--	--	--	--	--
Ravalli	--	--	--	--	--
Sanders	--	--	--	--	--
Other	6,300	2,100	72.4	152,000	--
NORTHWEST	16,000	9,000	77.3	696,000	--
Blaine	15,000	11,600	54.5	632,000	16
Chouteau	38,000	36,200	47.5	1,719,000	8
Glacier	82,000	78,000	51.2	3,991,000	3
Hill	--	--	--	--	--
Liberty	19,000	18,500	47.5	878,000	14
Phillips	--	--	--	--	--
Pondera	71,000	68,400	64.3	4,400,000	2
Teton	69,000	68,200	70.5	4,807,000	1
Toole	54,000	53,400	57.4	3,067,000	4
Other	33,000	23,700	52.0	1,233,000	--
NORTH CENTRAL	381,000	358,000	57.9	20,727,000	--
Daniels	--	--	--	--	--
Dawson	15,000	7,000	49.0	343,000	25
Garfield	17,000	5,600	40.4	226,000	30
McCone	13,000	6,300	56.3	355,000	23
Richland	21,000	18,500	76.4	1,414,000	9
Roosevelt	6,000	2,800	60.0	168,000	32
Sheridan	--	--	--	--	--
Valley	13,000	6,200	47.4	294,000	27
Other	6,000	3,600	55.0	198,000	--
NORTHEAST	91,000	50,000	60.0	2,998,000	--
Broadwater	6,000	5,500	95.5	525,000	19
Cascade	30,000	28,000	65.5	1,833,000	5
Fergus	31,000	23,000	43.4	999,000	11
Golden Valley	--	--	--	--	--
Judith Basin	20,000	16,500	47.5	783,000	15
Lewis & Clark	11,000	10,200	95.5	974,000	12
Meagher	8,000	5,000	53.4	267,000	28
Musselshell	--	--	--	--	--
Petroleum	--	--	--	--	--
Wheatland	10,000	8,400	43.5	365,000	22
Other	14,000	6,400	35.5	227,000	--
CENTRAL	130,000	103,000	58.0	5,973,000	--
Beaverhead	6,000	3,700	94.1	348,000	24
Gallatin	26,000	24,500	73.5	1,800,000	7
Jefferson	--	--	--	--	--
Madison	--	--	--	--	--
Silver Bow	--	--	--	--	--
Other	5,000	1,800	85.6	154,000	--
SOUTHWEST	37,000	30,000	76.7	2,302,000	--
Big Horn	16,000	14,000	94.4	1,322,000	10
Carbon	9,000	8,000	110.8	886,000	13
Park	--	--	--	--	--
Stillwater	8,000	5,700	38.4	219,000	31
Sweetgrass	--	--	--	--	--
Treasure	4,000	3,600	84.7	305,000	26
Yellowstone	22,000	20,000	91.5	1,829,000	6
Other	6,000	2,700	57.0	154,000	--
SOUTH CENTRAL	65,000	54,000	87.3	4,715,000	--
Carter	--	--	--	--	--
Custer	6,500	2,000	56.0	112,000	37
Fallon	5,000	1,600	33.1	53,000	43
Powder River	--	--	--	--	--
Prairie	--	--	--	--	--
Rosebud	11,500	5,500	85.5	470,000	20
Wibaux	--	--	--	--	--
Other	17,000	6,900	57.1	394,000	--
SOUTHEAST	40,000	16,000	64.3	1,029,000	--
MONTANA	760,000	620,000	62.0	38,440,000	--

-- Counties with no acres planted or counties that are combined into "other" counties/districts to avoid disclosure of individual information.

Oats Acreage, Yield, and Production by Counties and Districts, 2009

County and District	ALL				
	Planted	Harvested	Yield	Production	
	Acres	Acres	Bu	Bushels	Rank
Deer Lodge	--	--	--	--	--
Flathead	--	--	--	--	--
Granite	--	--	--	--	--
Lake	1,100	700	74	52,000	11
Lincoln	--	--	--	--	--
Mineral	--	--	--	--	--
Missoula	--	--	--	--	--
Powell	--	--	--	--	--
Ravalli	800	200	95	19,000	33
Sanders	--	--	--	--	--
Other	2,200	700	91	64,000	--
NORTHWEST	4,100	1,600	84	135,000	--
Blaine	3,800	1,200	58	70,000	6
Chouteau	1,400	600	33	20,000	28
Glacier	900	200	65	13,000	41
Hill	1,400	600	60	36,000	17
Liberty	--	--	--	--	--
Phillips	2,400	1,100	37	41,000	15
Pondera	--	--	--	--	--
Teton	800	400	43	17,000	37
Toole	700	500	46	23,000	26
Other	700	500	78	39,000	--
NORTH CENTRAL	12,100	5,100	51	259,000	--
Daniels	--	--	--	--	--
Dawson	2,800	1,000	39	39,000	16
Garfield	1,200	700	36	25,000	24
McCone	3,500	600	25	15,000	39
Richland	8,600	4,200	52	220,000	1
Roosevelt	--	--	--	--	--
Sheridan	2,200	1,600	63	101,000	3
Valley	2,800	600	33	20,000	28
Other	5,500	1,400	66	93,000	--
NORTHEAST	26,600	10,100	51	513,000	--
Broadwater	--	--	--	--	--
Cascade	900	200	35	7,000	47
Fergus	1,900	1,500	50	75,000	4
Golden Valley	700	500	58	29,000	21
Judith Basin	2,500	2,100	50	105,000	2
Lewis & Clark	--	--	--	--	--
Meagher	800	600	78	47,000	14
Musselshell	800	400	50	20,000	28
Petroleum	--	--	--	--	--
Wheatland	--	--	--	--	--
Other	1,600	1,100	83	91,000	--
CENTRAL	9,200	6,400	58	374,000	--
Beaverhead	600	200	95	19,000	33
Gallatin	1,200	800	69	55,000	10
Jefferson	--	--	--	--	--
Madison	--	--	--	--	--
Silver Bow	--	--	--	--	--
Other	1,300	300	103	31,000	--
SOUTHWEST	3,100	1,300	81	105,000	--
Big Horn	900	500	56	28,000	22
Carbon	1,200	700	80	56,000	9
Park	1,200	700	81	57,000	8
Stillwater	500	400	35	14,000	40
Sweetgrass	1,000	700	46	32,000	19
Treasure	--	--	--	--	--
Yellowstone	800	600	80	48,000	13
Other	--	--	--	--	--
SOUTH CENTRAL	5,600	3,600	65	235,000	--
Carter	1,500	500	36	18,000	35
Custer	1,600	400	45	18,000	35
Fallon	1,800	800	41	33,000	18
Powder River	1,100	700	36	25,000	24
Prairie	--	--	--	--	--
Rosebud	--	--	--	--	--
Wibaux	--	--	--	--	--
Other	3,300	1,500	51	77,000	--
SOUTHEAST	9,300	3,900	44	171,000	--
MONTANA	70,000	32,000	56	1,792,000	--

-- Counties with no acres planted or counties that are combined into "other" counties/districts to avoid disclosure of individual information.

Oats Acreage, Yield, and Production by Counties and Districts, 2010

County and District	2010				
	Planted	Harvested	Yield	Production	
	Acres	Acres	Bu	Bushels	Rank
Deer Lodge	--	--	--	--	--
Flathead	600	300	85.0	25,500	26
Granite	--	--	--	--	--
Lake	1,100	600	81.7	49,000	10
Lincoln	--	--	--	--	--
Mineral	--	--	--	--	--
Missoula	--	--	--	--	--
Powell	--	--	--	--	--
Ravalli	800	400	82.5	33,000	20
Sanders	--	--	--	--	--
Other	2,500	400	81.3	32,500	--
NORTHWEST	5,000	1,700	82.4	140,000	--
Blaine	3,200	1,000	65.0	65,000	6
Chouteau	--	--	--	--	--
Glacier	--	--	--	--	--
Hill	1,800	200	55.0	11,000	41
Liberty	--	--	--	--	--
Phillips	1,800	700	71.4	50,000	9
Pondera	800	300	60.0	18,000	30
Teton	--	--	--	--	--
Toole	--	--	--	--	--
Other	5,400	2,800	59.3	166,000	--
NORTH CENTRAL	13,000	5,000	62.0	310,000	--
Daniels	--	--	--	--	--
Dawson	2,700	1,500	44.7	67,000	4
Garfield	--	--	--	--	--
McCone	--	--	--	--	--
Richland	6,800	1,800	65.0	117,000	2
Roosevelt	--	--	--	--	--
Sheridan	1,700	900	64.4	58,000	8
Valley	3,200	700	52.9	37,000	18
Other	8,600	2,100	57.6	121,000	--
NORTHEAST	23,000	7,000	57.1	400,000	--
Broadwater	--	--	--	--	--
Cascade	500	200	32.5	6,500	49
Fergus	1,400	800	51.3	41,000	16
Golden Valley	--	--	--	--	--
Judith Basin	2,600	2,200	55.5	122,000	1
Lewis & Clark	--	--	--	--	--
Meagher	700	600	73.3	44,000	14
Musselshell	1,500	500	55.0	27,500	24
Petroleum	--	--	--	--	--
Wheatland	600	300	55.0	16,500	33
Other	2,200	1,300	78.1	101,500	--
CENTRAL	9,500	5,900	60.8	359,000	--
Beaverhead	600	400	76.3	30,500	22
Gallatin	700	500	97.0	48,500	12
Jefferson	--	--	--	--	--
Madison	--	--	--	--	--
Silver Bow	--	--	--	--	--
Other	700	400	67.5	27,000	--
SOUTHWEST	2,000	1,300	81.5	106,000	--
Big Horn	900	600	80.0	48,000	13
Carbon	--	--	--	--	--
Park	600	300	80.0	24,000	28
Stillwater	--	--	--	--	--
Sweetgrass	700	500	30.0	15,000	36
Treasure	--	--	--	--	--
Yellowstone	2,400	800	61.3	49,000	10
Other	900	700	54.3	38,000	--
SOUTH CENTRAL	5,500	2,900	60.0	174,000	--
Carter	2,100	800	35.0	28,000	23
Custer	--	--	--	--	--
Fallon	1,100	800	38.8	31,000	21
Powder River	--	--	--	--	--
Prairie	--	--	--	--	--
Rosebud	--	--	--	--	--
Wibaux	900	600	66.7	40,000	17
Other	2,900	1,000	59.0	59,000	--
SOUTHEAST	7,000	3,200	49.4	158,000	--
MONTANA	65,000	27,000	61.0	1,647,000	--

-- Counties with no acres harvested or counties that are combined into "other" counties/districts to avoid disclosure of individual information.

Corn Acreage, Utilization, Yield, and Production by Counties and Districts, 2009

County and District	Planted All Purposes Acres	GRAIN			SILAGE		
		Harvested	Yield	Production	Harvested	Yield	Production
		Acres	Bushels	Bushels	Acres	Tons	Tons
Lake	--	--	--	--	1,300	19.0	24,500
Other	--	--	--	--	500	19.0	9,500
NORTHWEST	--	--	--	--	1,800	19.0	34,000
Other	--	--	--	--	2,200	17.0	37,000
NORTH CENTRAL	--	--	--	--	2,200	17.0	37,000
Dawson	3,700	2,000	133.0	265,000	1,700	22.5	38,000
Richland	8,800	3,300	153.0	505,000	5,400	20.0	107,000
Other	4,600	2,200	136.0	299,000	2,100	17.5	37,000
NORTHEAST	17,100	7,500	143.0	1,069,000	9,200	20.0	182,000
Musselshell	--	--	--	--	400	20.0	8,000
Other	--	--	--	--	1,100	17.5	19,000
CENTRAL	--	--	--	--	1,500	18.0	27,000
Other	1,500	--	--	--	1,500	18.5	28,000
SOUTHWEST	1,500	--	--	--	1,500	18.5	28,000
Big Horn	1,900	500	146.0	73,000	1,400	23.0	32,000
Carbon	5,100	1,900	154.0	293,000	3,200	25.5	82,000
Stillwater	2,000	800	188.0	150,000	1,200	26.0	31,000
Treasure	3,900	2,000	204.0	408,000	1,900	23.5	45,000
Yellowstone	12,500	5,100	182.0	926,000	7,400	27.0	198,000
SOUTH CENTRAL	25,400	10,300	180.0	1,850,000	15,100	25.5	388,000
Custer	6,900	1,800	159.0	286,000	4,800	24.5	118,000
Prairie	2,900	1,200	145.0	174,000	--	--	--
Rosebud	7,100	1,300	173.0	225,000	5,800	25.5	149,000
Other	3,500	2,100	57.0	119,000	3,100	23.0	72,000
SOUTHEAST	20,400	6,400	126.0	804,000	13,700	24.5	339,000
OTHER DISTRICTS	7,600	1,800	127.0	229,000	--	--	--
MONTANA	72,000	26,000	152.0	3,952,000	45,000	23.0	1,035,000

Acreage is principally irrigated.

-- Counties with no acres planted or counties that are combined into "other" counties/districts to avoid disclosure of individual information

Corn Acreage, Utilization, Yield, and Production by Counties and Districts, 2010

County and District	Planted All Purposes Acres	GRAIN			SILAGE		
		Harvested	Yield	Production	Harvested	Yield	Production
		Acres	Bushels	Bushels	Acres	Tons	Tons
Lake	--	--	--	--	1,200	19.5	23,500
Other	--	--	--	--	600	19.0	11,500
NORTHWEST	--	--	--	--	1,800	19.5	35,000
Other	--	--	--	--	3,100	14.5	45,000
NORTH CENTRAL	--	--	--	--	3,100	14.5	45,000
Dawson	3,100	1,800	146.1	263,000	--	--	--
Garfield	700	600	86.7	52,000	--	--	--
Richland	8,100	3,700	139.2	515,000	4,400	20.0	89,000
Valley	2,000	400	110.0	44,000	1,500	16.5	24,500
Other	2,500	2,000	142.0	284,000	1,800	23.0	41,500
NORTHEAST	16,400	8,500	136.2	1,158,000	7,700	20.0	155,000
Musselshell	--	--	--	--	1,100	24.5	27,000
Other	--	--	--	--	1,000	17.0	17,000
CENTRAL	--	--	--	--	2,100	21.0	44,000
Other	--	--	--	--	1,500	20.0	30,000
SOUTHWEST	--	--	--	--	1,500	20.0	30,000
Big Horn	2,300	900	130.0	117,000	1,400	23.5	33,000
Carbon	5,500	2,000	160.0	320,000	3,500	26.5	93,000
Stillwater	3,600	2,200	99.5	219,000	1,400	28.0	39,000
Treasure	4,100	2,300	162.2	373,000	1,500	28.5	43,000
Yellowstone	15,500	6,600	145.6	961,000	8,900	28.0	251,000
SOUTH CENTRAL	31,000	14,000	142.1	1,990,000	16,700	27.5	459,000
Custer	9,600	3,900	165.1	644,000	--	--	--
Prairie	3,000	1,100	150.0	165,000	1,900	23.0	44,000
Rosebud	4,800	1,100	165.5	182,000	3,700	42.5	158,000
Other	3,600	2,600	48.5	126,000	6,500	17.0	110,000
SOUTHEAST	21,000	8,700	128.4	1,117,000	12,100	26.0	312,000
OTHER DISTRICTS	11,600	2,800	116.1	325,000	--	--	--
MONTANA	80,000	34,000	135.0	4,590,000	45,000	24.0	1,080,000

Acreage is principally irrigated.

-- Counties with no acres planted or counties that are combined into "other" counties/districts to avoid disclosure of individual information

Potatoes Acreage, Yield, and Production by Counties and Districts, 2009-2010

County and District	2009				2010			
	Planted	Harvested	Yield	Production	Planted	Harvested	Yield	Production
	Acres	Acres	Cwt	Cwt	Acres	Acres	Cwt	Cwt
Lake	2,400	2,000	374	748,000	--	--	--	--
Other	700	400	330	132,000	--	--	--	--
NORTHWEST	3,100	2,400	367	880,000	--	--	--	--
Other	1,300	1,100	384	422,000	--	--	--	--
CENTRAL	1,300	1,100	384	422,000	--	--	--	--
Beaverhead	--	--	--	--	1,000	1,000	330	330,000
Gallatin	4,100	3,700	334	1,236,000	3,800	3,800	344	1,306,000
Madison	--	--	--	--	1,200	1,100	317	349,000
Other	2,100	1,900	311	591,000	--	--	--	--
SOUTHWEST	6,200	5,600	326	1,827,000	6,000	5,900	336	1,985,000
OTHER DISTRICTS	600	600	282	169,000	5,500	5,400	313	1,688,000
MONTANA	11,200	9,700	340	3,298,000	11,500	11,300	325	3,673,000

Acreage is principally irrigated.

-- Counties with no acres planted or counties that are combined into "other" counties/districts to avoid disclosure of individual information.

Sugar Beets Acreage, Yield, and Production by Counties and Districts, 2009-2010

County And District	2009					2010				
	Planted	Harvested	Yield	Production	Sucrose	Planted	Harvested	Yield	Production	Sucrose
	Acres	Acres	Tons	Tons	Percent	Acres	Acres	Tons	Tons	Percent
Dawson	--	--	--	--	--	1,700	1,600	25.6	41,000	18.17
Richland	9,200	9,100	26.7	242,600	16.72	12,600	12,600	27.9	351,000	17.72
Roosevelt	--	--	--	--	--	2,200	2,200	26.8	59,000	18.08
Other	2,800	2,500	27.0	67,600	17.70	--	--	--	--	--
NORTHEAST	12,000	11,600	26.7	310,200	16.93	16,500	16,400	27.5	451,000	17.80
Big Horn	8,900	8,400	32.4	272,000	15.83	8,600	8,600	34.3	295,000	16.85
Carbon	3,500	2,500	29.9	74,800	15.42	3,200	3,200	25.9	83,000	16.45
Yellowstone	7,100	5,100	30.0	152,800	15.87	6,700	6,700	30.0	201,000	16.59
Other	3,600	2,900	31.4	91,000	16.06	3,100	3,100	29.4	91,000	16.91
SOUTH CENTRAL	23,100	18,900	31.2	590,600	15.83	21,600	21,600	31.0	670,000	16.73
Custer	--	--	--	--	--	1,400	1,400	28.6	40,000	17.49
Prairie	--	--	--	--	--	1,100	1,100	28.2	31,000	18.30
Rosebud	2,100	1,900	33.3	63,200	16.67	2,000	2,000	31.0	62,000	16.84
Other	1,200	1,200	30.8	37,000	17.39	--	--	--	--	--
SOUTHEAST	3,300	3,100	32.3	100,200	16.93	4,500	4,500	29.6	133,000	17.38
MONTANA	38,400	33,600	29.8	1,001,000	16.28	42,600	42,500	29.5	1,254,000	17.19

Acreage is all irrigated. -- Counties with no acres planted or counties that are combined into "other" counties/districts to avoid disclosure of individual information.

All Dry Beans Acreage, Yield, and Production by Counties and Districts, 2009-2010

County and District	2009				2010			
	Planted	Harvested	Yield	Production	Planted	Harvested	Yield	Production
	Acres	Acres	Pounds	Cwt	Acres	Acres	Pounds	Cwt
Dawson	1,800	1,800	2,440	44,000	2,500	2,500	2,600	65,000
Richland	--	--	--	--	800	800	2,500	20,000
Sheridan	--	--	--	--	1,900	1,900	1,450	27,600
Other	3,900	3,800	1,410	53,600	4,800	4,400	1,600	70,400
NORTHEAST	5,700	5,600	1,740	97,600	10,000	9,600	1,910	183,000
Carbon	1,700	1,700	2,650	45,000	2,900	2,900	2,380	69,000
Yellowstone	1,000	900	2,780	25,000	1,400	1,100	2,270	25,000
Other	600	400	1,750	7,000	1,200	1,100	2,000	22,000
SOUTH CENTRAL	3,300	3,000	2,570	77,000	5,500	5,100	2,270	116,000
Custer	600	600	1,880	11,300	--	--	--	--
Prairie	1,100	1,100	3,000	33,000	--	--	--	--
Other	800	800	1,890	15,100	--	--	--	--
SOUTHEAST	2,500	2,500	2,380	59,400	--	--	--	--
OTHER DISTRICTS	400	400	2,000	8,000	3,300	3,000	2,000	60,000
MONTANA	11,900	11,500	2,100	242,000	18,800	17,700	2,030	359,000

-- Counties with no acres planted or counties that are combined into "other" counties/districts to avoid disclosure of individual information.

Pinto Beans Acreage, Yield, and Production by Counties and Districts, 2009-2010

County and District	2009				2010			
	Planted	Harvested	Yield	Production	Planted	Harvested	Yield	Production
	Acres	Acres	Pounds	Cwt	Acres	Acres	Pounds	Cwt
Dawson	1,800	1,800	2,440	44,000	2,500	2,500	2,600	65,000
Other	2,000	1,900	2,110	40,000	2,500	2,500	2,000	50,000
NORTHEAST	3,800	3,700	2,270	84,000	5,000	5,000	2,300	115,000
Carbon	1,700	1,700	2,650	45,000	--	--	--	--
Yellowstone	1,000	900	2,780	25,000	--	--	--	--
Other	600	400	1,750	7,000	--	--	--	--
SOUTH CENTRAL	3,300	3,000	2,570	77,000	--	--	--	--
OTHER DISTRICTS	2,500	2,500	2,520	63,000	7,500	6,800	2,350	160,000
MONTANA	9,600	9,200	2,440	224,000	12,500	11,800	2,330	275,000

-- Counties with no acres planted or counties that are combined into "other" counties/districts to avoid disclosure of individual information.

Garbanzo Beans Acreage, Yield, and Production by Counties and Districts, 2009-2010

County and District	2009				2010			
	Planted	Harvested	Yield	Production	Planted	Harvested	Yield	Production
	Acres	Acres	Pounds	Cwt	Acres	Acres	Pounds	Cwt
Other	--	--	--	--	5,000	4,600	1,480	68,000
NORTHEAST	--	--	--	--	5,000	4,600	1,480	68,000
OTHER DISTRICTS	2,300	2,300	780	18,000	1,300	1,300	1,230	16,000
MONTANA	2,300	2,300	780	18,000	6,300	5,900	1,420	84,000

-- Counties with no acres planted or counties that are combined into "other" counties/districts to avoid disclosure of individual information.

Dry Peas Acreage, Yield, and Production by Counties and Districts, 2009-2010

County and District	2009				2010			
	Planted	Harvested	Yield	Production	Planted	Harvested	Yield	Production
	Acres	Acres	Pounds	Cwt	Acres	Acres	Pounds	Cwt
Other	2,200	2,100	2,140	45,000	1,900	1,900	2,680	51,000
NORTHWEST	2,200	2,100	2,140	45,000	1,900	1,900	2,680	51,000
Chouteau	2,600	2,000	1,050	21,000	4,200	4,200	1,760	74,000
Glacier	2,500	2,500	2,480	62,000	7,000	6,000	1,900	114,000
Hill	3,400	3,400	1,680	57,000	4,900	4,900	2,690	132,000
Liberty	1,900	1,900	1,470	28,000	5,600	5,300	1,780	94,300
Phillips	6,300	5,100	980	50,000	--	--	--	--
Pondera	3,100	2,900	1,450	42,000	3,100	3,100	2,560	79,500
Teton	3,000	2,500	1,520	38,000	3,300	3,200	2,130	68,000
Other	4,500	3,900	1,260	49,000	10,900	9,500	1,900	180,200
NORTH CENTRAL	27,300	24,200	1,430	347,000	39,000	36,200	2,050	742,000
Daniels	40,000	37,800	950	360,000	28,000	25,700	1,960	503,000
Dawson	4,000	3,400	1,970	67,000	5,200	5,200	2,290	119,000
Garfield	2,400	2,400	1,250	30,000	2,100	2,100	2,360	49,600
McCone	14,500	13,600	1,120	152,000	12,000	11,000	2,490	274,000
Richland	4,100	3,800	1,530	58,000	2,700	2,500	1,900	47,400
Roosevelt	32,000	28,900	1,240	358,000	25,000	21,500	1,890	407,000
Sheridan	46,000	45,400	1,920	870,000	41,000	40,500	1,910	774,000
Valley	47,000	44,700	910	408,000	36,000	34,500	2,020	697,000
Other	--	--	--	--	--	--	--	--
NORTHEAST	190,000	180,000	1,280	2,303,000	152,000	143,000	2,010	2,871,000
Cascade	800	800	1,050	8,400	2,500	2,400	1,670	40,100
Fergus	2,800	2,800	1,500	42,000	2,700	2,300	1,260	29,000
Judith Basin	1,800	1,800	1,560	28,000	2,200	2,200	2,400	52,700
Other	900	900	1,960	17,600	3,600	3,600	1,810	65,200
CENTRAL	6,300	6,300	1,520	96,000	11,000	10,500	1,780	187,000
Gallatin	1,900	1,900	2,000	38,000	2,300	2,200	1,910	42,000
Other	--	--	--	--	--	--	--	--
SOUTHWEST	1,900	1,900	2,000	38,000	2,300	2,200	1,910	42,000
Other	2,800	2,800	1,250	35,000	2,600	2,100	1,520	32,000
SOUTH CENTRAL	2,800	2,800	1,250	35,000	2,600	2,100	1,520	32,000
Carter	--	--	--	--	1,200	1,200	1,560	18,700
Fallon	3,100	2,700	1,830	49,500	2,600	2,600	1,670	43,500
Wibaux	3,800	3,400	2,060	70,000	--	--	--	--
Other	2,600	2,600	870	22,500	7,400	7,300	2,090	152,800
SOUTHEAST	9,500	8,700	1,630	142,000	11,200	11,100	1,940	215,000
MONTANA	240,000	226,000	1,330	3,006,000	220,000	207,000	2,000	4,140,000

-- Counties with no acres planted or counties that are combined into "other" counties to avoid disclosure of individual information.

Lentils Acreage, Yield, and Production by Counties and Districts, 2009-2010

County and District	2009				2010			
	Planted	Harvested	Yield	Production	Planted	Harvested	Yield	Production
	Acres	Acres	Pounds	Cwt	Acres	Acres	Pounds	Cwt
Chouteau	500	300	1,370	4,100	--	--	--	--
Hill	--	--	--	--	3,900	3,400	1,560	53,100
Liberty	1,800	1,800	1,280	23,000	5,100	5,100	1,520	77,600
Phillips	--	--	--	--	4,300	4,100	820	33,700
Pondera	--	--	--	--	3,900	3,100	1,240	38,500
Teton	--	--	--	--	3,100	3,000	1,150	34,500
Toole	--	--	--	--	3,800	3,800	1,720	65,500
Other	2,600	2,400	870	20,900	10,800	10,300	1,480	152,100
NORTH CENTRAL	4,900	4,500	1,070	48,000	34,900	32,800	1,390	455,000
Daniels	--	--	--	--	29,000	28,300	1,270	360,000
Dawson	2,500	2,000	740	14,800	5,200	5,200	1,630	85,000
McCone	2,900	2,900	790	23,000	8,500	8,100	1,690	137,000
Richland	2,800	2,700	1,260	34,000	--	--	--	--
Roosevelt	6,600	6,200	1,150	71,000	26,000	23,400	1,250	292,000
Sheridan	68,000	66,800	1,560	1,043,000	113,000	112,000	1,400	1,565,000
Valley	12,000	10,700	650	70,000	21,000	15,800	1,330	210,000
Other	15,200	13,700	1,590	217,200	5,300	5,200	1,130	59,000
NORTHEAST	110,000	105,000	1,400	1,473,000	208,000	198,000	1,370	2,708,000
Cascade	--	--	--	--	1,000	1,000	950	9,500
Fergus	--	--	--	--	2,300	1,700	820	14,000
Other	2,100	1,900	1,050	20,000	1,000	900	1,060	9,500
CENTRAL	2,100	1,900	1,050	20,000	4,300	3,600	920	33,000
Wibaux	1,400	1,400	1,610	22,500	3,500	3,400	1,810	61,600
Other	2,600	2,300	1,280	29,500	5,000	5,000	1,390	69,400
SOUTHEAST	4,000	3,700	1,410	52,000	8,500	8,400	1,560	131,000
OTHER DISTRICTS	1,000	900	890	8,000	4,300	4,200	760	32,000
MONTANA	122,000	116,000	1,380	1,601,000	260,000	247,000	1,360	3,359,000

-- Counties with no acres planted or counties that are combined into "other" counties/districts to avoid disclosure of individual information.

Austrian Winter Peas Acreage, Yield, and Production by Counties and Districts, 2009-2010

County and District	2009				2010			
	Planted	Harvested	Yield	Production	Planted	Harvested	Yield	Production
	Acres	Acres	Pounds	Cwt	Acres	Acres	Pounds	Cwt
Chouteau	--	--	--	--	2,700	700	1,260	8,800
Other	5,700	4,100	950	39,000	5,500	3,300	1,250	41,200
NORTH CENTRAL	5,700	4,100	950	39,000	8,200	4,000	1,250	50,000
Other	2,800	1,600	780	12,500	5,300	1,400	2,140	30,000
NORTHEAST	2,800	1,600	780	12,500	5,300	1,400	2,140	30,000
OTHER DISTRICTS	1,500	300	1,500	4,500	2,500	1,600	1,880	30,000
MONTANA	10,000	6,000	930	56,000	16,000	7,000	1,570	110,000

-- Counties with no acres planted or counties that are combined into "other" counties/districts to avoid disclosure of individual information.

Flaxseed Acreage, Yield and Production by Counties and Districts, 2009-2010

County and District	2009				2010			
	Planted	Harvested	Yield	Production	Planted	Harvested	Yield	Production
	Acres	Acres	Bushels	Bushels	Acres	Acres	Bushels	Bushels
Other	--	--	--	--	1,300	1,300	20.8	27,000
NORTH CENTRAL	--	--	--	--	1,300	1,300	20.8	27,000
Valley	7,200	6,500	18.5	119,000	--	--	--	--
Other	3,400	3,100	12.5	38,500	12,000	12,000	16.9	203,000
NORTHEAST	10,600	9,600	16.5	157,500	12,000	12,000	16.9	203,000
OTHER DISTRICTS	400	400	6.5	2,500	1,700	1,700	14.7	25,000
MONTANA	11,000	10,000	16.0	160,000	15,000	15,000	17.0	255,000

-- Counties with no acres planted or counties that are combined into "other" counties/districts to avoid disclosure of individual information.

Safflower Acreage, Yield, and Production by Counties and Districts, 2009-2010

County and District	2009				2010			
	Planted	Harvested	Yield	Production	Planted	Harvested	Yield	Production
	Acres	Acres	Pounds	Pounds	Acres	Acres	Pounds	Pounds
McCone	800	800	1,170	932,000	--	--	--	--
Richland	3,300	3,300	1,010	3,349,000	4,200	4,100	1,110	4,570,000
Other	4,300	3,800	780	2,977,000	3,800	3,500	790	2,750,000
NORTHEAST	8,400	7,900	920	7,258,000	8,000	7,600	960	7,320,000
Other	--	--	--	--	7,600	7,600	760	5,790,000
SOUTH CENTRAL	--	--	--	--	7,600	7,600	760	5,790,000
Fallon	3,400	3,400	940	3,179,000	2,700	2,700	900	2,420,000
Other	6,200	6,200	870	5,367,000	5,200	5,100	870	4,420,000
SOUTHEAST	9,600	9,600	890	8,546,000	7,900	7,800	880	6,840,000
OTHER DISTRICTS	13,000	13,000	590	7,681,000	4,500	4,000	750	3,000,000
MONTANA	31,000	30,500	770	23,485,000	28,000	27,000	850	22,950,000

-- Counties with no acres planted or counties that are combined into "other" counties/districts to avoid disclosure of individual information.

Mustard Seed Acreage, Yield, and Production by Counties and Districts, 2009-2010

County and District	2009				2010			
	Planted	Harvested	Yield	Production	Planted	Harvested	Yield	Production
	Acres	Acres	Pounds	Pounds	Acres	Acres	Pounds	Pounds
Toole	--	--	--	--	1,400	1,400	890	1,250,000
Other	--	--	--	--	2,600	2,500	1,240	3,090,000
NORTH CENTRAL	--	--	--	--	4,000	3,900	1,110	4,340,000
Sheridan	4,100	4,100	1,240	5,075,000	3,600	3,600	900	3,250,000
Valley	4,600	4,500	910	4,077,000	--	--	--	--
Other	6,200	6,000	730	4,366,000	8,000	7,600	580	4,420,000
NORTHEAST	14,900	14,600	930	13,518,000	11,600	11,200	680	7,670,000
OTHER DISTRICTS	3,100	3,100	890	2,766,000	900	900	880	790,000
MONTANA	18,000	17,700	920	16,284,000	16,500	16,000	800	12,800,000

-- Counties with no acres planted or counties that are combined into "other" counties/districts to avoid disclosure of individual information.

Canola Acreage, Yield, and Production by Counties and Districts, 2009-2010

County and District	2009				2010			
	Planted	Harvested	Yield	Production	Planted	Harvested	Yield	Production
	Acres	Acres	Pounds	Pounds	Acres	Acres	Pounds	Pounds
Flathead	1,700	1,700	1,560	2,644,000	1,600	1,600	2,090	3,351,000
NORTHWEST	1,700	1,700	1,560	2,644,000	1,600	1,600	2,090	3,351,000
Glacier	--	--	--	--	3,500	3,500	1,390	4,882,000
Pondera	2,400	2,400	1,890	4,526,000	2,900	2,900	2,630	7,641,000
Toole	--	--	--	--	1,500	1,500	1,600	2,393,000
Other	1,600	1,600	1,550	2,485,000	1,800	1,800	1,980	3,566,000
NORTH CENTRAL	4,000	4,000	1,750	7,011,000	9,700	9,700	1,910	18,482,000
Other	--	--	--	--	3,800	3,700	1,310	4,854,000
NORTHEAST	--	--	--	--	3,800	3,700	1,310	4,854,000
OTHER DISTRICTS	800	800	1,420	1,135,000	2,400	2,400	1,420	3,415,000
MONTANA	6,500	6,500	1,660	10,790,000	17,500	17,400	1,730	30,102,000

-- Counties with no acres planted or counties that are combined into "other" counties/districts to avoid disclosure of individual information.

Camelina Acreage, Yield, and Production by Counties and Districts, 2009-2010

County and District	2009				2010			
	Planted	Harvested	Yield	Production	Planted	Harvested	Yield	Production
	Acres	Acres	Pounds	Pounds	Acres	Acres	Pounds	Pounds
Other	100	100	500	50,000	--	--	--	--
NORTHWEST	100	100	500	50,000	--	--	--	--
Chouteau	800	700	1,070	749,000	--	--	--	--
Glacier	700	600	640	384,000	--	--	--	--
Liberty	900	900	615	553,000	--	--	--	--
Phillips	500	300	770	231,000	--	--	--	--
Pondera	1,800	1,800	760	1,368,000	--	--	--	--
Teton	1,400	1,300	100	130,000	--	--	--	--
Other	600	600	475	285,000	3,700	3,500	905	3,168,000
NORTH CENTRAL	6,700	6,200	597	3,700,000	3,700	3,500	905	3,168,000
Dawson	900	900	1,000	900,000	--	--	--	--
Garfield	600	600	750	450,000	--	--	--	--
McCone	2,300	2,300	750	1,725,000	--	--	--	--
Sheridan	1,500	1,400	420	588,000	--	--	--	--
Other	800	700	1,180	828,000	2,000	1,900	1,550	2,945,000
NORTHEAST	6,100	5,900	761	4,491,000	2,000	1,900	1,550	2,945,000
Broadwater	500	500	250	125,000	--	--	--	--
Other	500	300	330	100,000	--	--	--	--
Central	1,000	800	281	225,000	--	--	--	--
Other	800	500	614	307,000	--	--	--	--
SOUTHWEST	800	500	614	307,000	--	--	--	--
Big Horn	5,100	5,100	550	2,805,000	--	--	--	--
Stillwater	500	400	450	180,000	--	--	--	--
Other	--	--	--	--	2,200	2,200	820	1,808,000
SOUTH CENTRAL	5,600	5,500	543	2,985,000	2,200	2,200	820	1,808,000
Other	500	500	480	240,000	--	--	--	--
SOUTHEAST	500	500	480	240,000	--	--	--	--
OTHER DISTRICTS	--	--	--	--	2,000	1,800	860	1,544,000
MONTANA	20,800	19,500	615	11,998,000	9,900	9,400	1,010	9,465,000

-- Counties with no acres planted or counties that are combined into "other" counties/districts to avoid disclosure of individual information.

Alfalfa Hay Acreage, Yield, and Production by Counties and Districts, 2009-2010

County and District	2009				2010			
	Harvested	Yield	Production		Harvested	Yield	Production	
	Acres	Tons	Tons	Rank	Acres	Tons	Tons	Rank
Deer Lodge	4,000	3.75	15,000	50	3,300	3.35	11,000	53
Flathead	10,000	2.70	27,000	43	11,000	3.25	36,000	43
Granite	8,500	2.70	23,000	48	7,500	3.00	22,500	49
Lake	24,000	2.65	63,000	25	28,000	3.25	91,000	22
Lincoln	2,500	1.60	4,000	55	2,000	2.00	4,000	55
Mineral	1,500	1.35	2,000	56	1,200	1.65	2,000	56
Missoula	6,500	2.00	13,000	51	6,000	2.15	13,000	52
Powell	12,000	2.85	34,000	37	11,000	2.70	29,500	47
Ravalli	10,500	4.10	43,000	33	10,000	3.70	37,000	42
Sanders	14,500	1.65	24,000	46	13,000	1.75	23,000	48
Other	--	--	--	--	--	--	--	--
NORTHWEST	94,000	2.65	248,000	--	93,000	2.90	269,000	--
Blaine	56,000	2.20	124,000	6	59,000	2.75	163,000	5
Chouteau	20,000	1.45	29,000	40	24,000	2.10	50,000	36
Glacier	26,000	2.00	52,000	28	31,000	2.10	65,000	27
Hill	9,000	1.00	9,000	53	13,000	1.70	22,000	50
Liberty	10,000	1.30	13,000	51	10,000	2.10	21,000	51
Phillips	42,000	2.20	93,000	15	46,000	2.05	95,000	20
Pondera	29,000	2.75	80,000	19	40,000	3.00	119,000	15
Teton	45,000	2.85	129,000	4	46,000	2.80	128,000	13
Toole	13,000	1.75	23,000	48	26,000	2.10	54,000	31
Other	--	--	--	--	--	--	--	--
NORTH CENTRAL	250,000	2.20	552,000	--	295,000	2.45	717,000	--
Daniels	23,000	1.15	26,000	44	19,000	1.75	33,000	45
Dawson	27,000	1.75	47,000	31	31,000	2.25	70,000	25
Garfield	33,000	0.95	31,000	39	40,000	1.35	54,000	31
McCone	18,000	1.55	28,000	42	31,000	1.65	51,000	34
Richland	34,000	2.25	77,000	22	52,000	2.60	134,000	10
Roosevelt	44,000	1.45	64,000	24	55,000	2.10	115,000	17
Sheridan	16,000	1.55	25,000	45	22,000	1.80	40,000	41
Valley	54,000	2.25	122,000	8	70,000	2.65	187,000	3
Other	--	--	--	--	--	--	--	--
NORTHEAST	249,000	1.70	420,000	--	320,000	2.15	684,000	--
Broadwater	21,000	3.70	78,000	21	26,000	3.85	100,000	19
Cascade	73,000	1.55	114,000	9	77,000	2.25	172,000	4
Fergus	142,000	1.45	209,000	1	163,000	2.05	331,000	1
Golden Valley	22,000	1.60	35,000	36	31,000	1.40	43,000	38
Judith Basin	70,000	1.40	99,000	14	81,000	2.30	188,000	2
Lewis & Clark	26,000	3.25	85,000	18	27,000	3.50	94,000	21
Meagher	18,000	2.80	50,000	29	20,000	2.75	55,000	30
Musselshell	29,000	1.65	48,000	30	30,000	2.10	63,000	29
Petroleum	21,000	2.25	47,000	31	17,000	2.05	35,000	44
Wheatland	28,000	1.50	42,000	34	38,000	1.85	70,000	25
Other	--	--	--	--	--	--	--	--
CENTRAL	450,000	1.80	807,000	--	510,000	2.25	1,151,000	--
Beaverhead	34,000	4.45	152,000	2	34,000	3.85	131,000	11
Gallatin	41,000	3.50	144,000	3	41,000	3.55	145,000	6
Jefferson	13,500	2.95	40,000	35	13,500	3.05	41,000	40
Madison	33,000	3.75	124,000	6	39,000	3.55	138,000	8
Silver Bow	1,500	3.35	5,000	54	1,500	3.35	5,000	54
Other	--	--	--	--	--	--	--	--
SOUTHWEST	123,000	3.80	465,000	--	129,000	3.55	460,000	--
Big Horn	39,000	2.05	79,000	20	50,000	2.30	114,000	18
Carbon	37,000	2.90	108,000	11	35,000	2.30	80,000	23
Park	30,000	2.85	86,000	17	31,000	2.40	75,000	24
Stillwater	43,000	1.30	55,000	27	41,000	1.15	47,000	37
Sweetgrass	27,000	2.15	58,000	26	26,000	1.95	51,000	34
Treasure	10,000	2.90	29,000	40	10,000	3.10	31,000	46
Yellowstone	40,000	2.55	102,000	12	49,000	2.50	123,000	14
Other	--	--	--	--	--	--	--	--
SOUTH CENTRAL	226,000	2.30	517,000	--	242,000	2.15	521,000	--
Carter	70,000	1.80	127,000	5	76,000	1.80	137,000	9
Custer	39,000	2.80	110,000	10	49,000	2.65	131,000	11
Fallon	67,000	1.35	92,000	16	77,000	1.50	117,000	16
Powder River	63,000	1.60	102,000	12	79,000	1.75	139,000	7
Prairie	21,000	1.60	34,000	37	25,000	2.10	52,000	33
Rosebud	28,000	2.55	72,000	23	29,000	2.25	65,000	27
Wibaux	20,000	1.20	24,000	46	26,000	1.60	42,000	39
Other	--	--	--	--	--	--	--	--
SOUTHEAST	308,000	1.80	561,000	--	361,000	1.90	683,000	--
MONTANA	1,700,000	2.10	3,570,000	--	1,950,000	2.30	4,485,000	--

-- Counties with no acres harvested or counties that are combined into "other" counties/districts to avoid disclosure of individual information.

Other Hay Acreage, Yield, and Production by Counties and Districts, 2009-2010

County and District	2009				2010			
	Harvested	Yield	Production		Harvested	Yield	Production	
	Acres	Tons	Tons	Rank	Acres	Tons	Tons	Rank
Deer Lodge	6,000	1.90	11,500	42	8,000	1.90	15,000	42
Flathead	6,500	1.40	9,000	46	7,000	1.80	12,500	48
Granite	10,000	2.25	22,500	23	10,000	2.10	21,000	34
Lake	5,500	1.75	9,500	45	6,500	2.25	14,500	44
Lincoln	3,500	1.15	4,000	52	4,500	1.45	6,500	54
Mineral	1,000	1.50	1,500	56	1,500	1.00	1,500	56
Missoula	3,000	1.35	4,000	52	8,000	1.55	12,500	48
Powell	23,000	1.95	45,000	3	22,000	2.00	44,000	11
Ravalli	9,000	2.20	20,000	27	9,500	2.60	24,500	26
Sanders	5,500	1.10	6,000	49	7,000	1.00	7,000	53
Other	--	--	--	--	--	--	--	--
NORTHWEST	73,000	1.80	133,000	--	84,000	1.90	159,000	--
Blaine	19,000	1.55	29,000	11	25,000	1.90	47,000	7
Chouteau	15,000	1.20	18,000	31	20,000	1.90	38,000	14
Glacier	11,000	1.65	18,000	31	13,000	1.60	21,000	34
Hill	10,500	1.45	15,000	36	20,000	1.50	29,500	23
Liberty	5,500	1.55	8,500	48	5,000	1.60	8,000	52
Phillips	35,000	1.35	48,000	2	41,000	1.85	76,000	2
Pondera	13,000	1.85	24,000	18	10,000	2.00	20,000	36
Teton	24,000	1.75	42,000	5	27,000	2.00	54,000	4
Toole	5,000	1.10	5,500	50	7,000	2.05	14,500	44
Other	--	--	--	--	--	--	--	--
NORTH CENTRAL	138,000	1.50	208,000	--	168,000	1.85	308,000	--
Daniels	--	--	--	--	--	--	--	--
Dawson	--	--	--	--	26,000	1.75	45,000	9
Garfield	28,000	1.15	32,000	9	42,000	1.75	73,000	3
McCone	26,000	1.05	27,500	12	29,000	1.70	50,000	6
Richland	25,000	1.25	31,500	10	28,000	1.85	52,000	5
Roosevelt	30,000	1.20	36,500	6	23,000	1.50	34,000	19
Sheridan	25,000	1.10	27,000	14	--	--	--	--
Valley	28,000	1.25	35,500	8	23,000	1.75	40,000	13
Other	40,000	1.10	43,000	--	41,000	1.45	60,000	--
NORTHEAST	202,000	1.15	233,000	--	212,000	1.65	354,000	--
Broadwater	6,500	2.10	13,500	39	7,000	2.15	15,000	42
Cascade	17,000	1.40	24,000	18	22,000	1.70	37,000	15
Fergus	18,000	1.40	25,000	16	25,000	1.75	44,000	11
Golden Valley	8,500	1.40	12,000	41	10,000	2.35	23,500	28
Judith Basin	14,000	1.30	18,500	28	17,000	2.75	47,000	7
Lewis & Clark	10,000	1.75	17,500	33	11,000	1.70	18,500	39
Meagher	25,000	1.80	45,000	3	22,000	2.05	45,000	9
Musselshell	6,500	1.40	9,000	46	10,000	1.90	19,000	38
Petroleum	4,500	1.10	5,000	51	7,000	1.70	12,000	50
Wheatland	11,000	1.85	20,500	26	16,000	2.20	35,000	18
Other	--	--	--	--	--	--	--	--
CENTRAL	121,000	1.55	190,000	--	147,000	2.00	296,000	--
Beaverhead	51,000	2.20	113,000	1	54,000	2.05	110,000	1
Gallatin	9,000	1.85	16,500	34	11,000	2.15	23,500	28
Jefferson	7,000	1.80	12,500	40	7,500	2.35	17,500	40
Madison	17,000	2.15	36,500	6	16,000	2.20	35,500	17
Silver Bow	2,000	1.75	3,500	54	2,500	2.20	5,500	55
Other	--	--	--	--	--	--	--	--
SOUTHWEST	86,000	2.10	182,000	--	91,000	2.10	192,000	--
Big Horn	9,000	1.30	11,500	42	12,000	1.90	22,500	30
Carbon	10,500	2.25	23,500	20	11,000	2.05	22,500	30
Park	6,500	2.25	14,500	37	--	--	--	--
Stillwater	17,500	1.55	27,500	12	17,000	1.40	24,000	27
Sweetgrass	8,000	1.75	14,000	38	9,500	1.40	13,500	47
Treasure	1,500	2.00	3,000	55	--	--	--	--
Yellowstone	13,000	1.70	22,000	24	13,000	1.70	22,000	32
Other	--	--	--	--	9,500	2.35	22,500	--
SOUTH CENTRAL	66,000	1.75	116,000	--	72,000	1.75	127,000	--
Carter	21,000	1.25	26,000	15	23,000	1.45	33,000	20
Custer	18,000	1.15	21,000	25	18,000	1.40	25,500	25
Fallon	14,000	1.30	18,500	28	11,000	1.40	15,500	41
Powder River	23,000	1.00	23,000	21	24,000	1.40	33,000	20
Prairie	11,000	1.00	11,000	44	13,000	1.50	19,500	37
Rosebud	13,000	1.75	23,000	21	22,000	1.65	36,000	16
Wibaux	14,000	1.10	15,500	35	15,000	1.45	21,500	33
Other	--	--	--	--	--	--	--	--
SOUTHEAST	114,000	1.20	138,000	--	126,000	1.45	184,000	--
MONTANA	800,000	1.50	1,200,000	--	900,000	1.80	1,620,000	--

-- Counties with no acres harvested or counties that are combined into "other" counties/districts to avoid disclosure of individual information.

Cattle and Calves Inventory by Class, Cattle on Feed, and Value of Inventory, January 1

Item	2002	2003	2004	2005	2006	2007	2008	2009	2010	2011
	(000) Head									
All Cattle & Calves	2,500	2,450	2,350	2,300	2,350	2,400	2,600	2,600	2,550	2,500
Cows & Heifers that have calved										
Beef Cows	1,471	1,432	1,432	1,402	1,401	1,382	1,503	1,494	1,465	1,476
Milk Cows	19	18	18	18	19	18	17	16	15	14
Heifers 500 pounds and over										
Beef Cow replacement	380	390	420	400	445	440	440	385	340	405
Milk Cow replacement	13	11	8	9	8	10	12	10	7	7
Other	187	189	137	136	157	180	178	225	273	213
Steers 500 pounds and over	255	240	195	195	160	240	250	265	265	195
Bulls 500 pounds and over	100	100	90	90	110	90	110	90	90	90
Calves under 500 Pounds	75	70	50	50	50	40	90	115	95	100
Cattle on feed	70	70	70	60	55	55	40	45	26	30
All Cattle Value of Inventory										
Dollars										
Value per Head	840	820	950	1,080	1,220	1,050	1,070	930	960	1,150
Total Value of Inventory (000)	2,100	2,009	2,325	2,484	2,867	2,520	2,782	2,418	2,448	2,875

Calf Crop and Disposition

Year	Calves Born	Inshipments	Marketings 1/		On Farm Slaughter 2/	Death Losses	
			Cattle	Calves		Cattle	Calves
			(000) Head				
2001	1,570	168	1,430	270	5	24	59
2002	1,520	203	1,420	255	5	24	69
2003	1,500	132	1,340	305	5	23	59
2004	1,490	104	1,290	285	5	19	45
2005	1,440	116	1,250	185	5	20	46
2006	1,400	290	1,365	200	5	21	49
2007	1,470	238	1,200	225	5	24	54
2008	1,490	129	1,295	250	5	21	48
2009	1,480	105	1,300	240	5	27	63
2010	1,490	106	1,310	250	6	23	57

1/ Marketings exclude interfarm sales. 2/ On farm slaughter excludes animals custom slaughtered in commercial establishments for farmers.

Private Grazing Fee Rates 1/

Year	Animal Unit 2/	Cow-Calf	Per Head			
				Dollars Per Month		
				2001	14.90	16.70
2002	15.10	17.30	16.30			
2003	15.20	17.40	15.90			
2004	15.90	17.40	16.20			
2005	16.20	18.70	17.30			
2006	16.20	18.70	18.30			
2007	17.80	20.10	19.20			
2008	18.10	20.00	19.80			
2009	18.00	20.20	18.90			
2010	18.40	20.20	19.30			

1/ Non-irrigated 2/ Animal unit includes cow-calf rates.

Cattle and Calves Production and Income

Year	Production 1/	Marketings 2/	Price Per Cwt		Cash Receipts 3/	Value of Home Consumption	Gross Income
			Beef Cattle	Calves			
			(000) Lbs				
2001	1,003,285	1,169,850	80.50	99.20	965,964	9,258	975,222
2002	1,068,460	1,197,800	70.50	90.10	868,439	8,143	876,582
2003	988,080	1,131,250	82.20	106.00	964,005	9,535	973,540
2004	1,026,520	1,139,100	91.00	125.00	1,083,093	10,511	1,093,604
2005	937,310	1,006,400	104.00	138.00	1,075,590	12,064	1,087,654
2006	895,548	1,082,280	93.80	131.00	1,049,146	11,208	1,060,354
2007	1,079,708	1,033,350	89.80	123.00	961,563	10,693	972,256
2008	969,752	1,118,700	87.50	109.00	1,003,050	10,174	1,013,224
2009	964,847	1,144,000	77.70	108.00	921,612	9,283	930,895
2010	1,112,347	1,156,500	90.10	128.00	1,084,644	11,697	1,096,341

1/ Production includes adjustments made for inshipments and changes in inventory.

2/ Marketings exclude interfarm sales and custom slaughter in commercial establishments for use on farms where produced.

3/ Cash receipts are from marketings and sale of farm slaughter.

Dairy Products Marketed, Income and Value

Year	Combined Marketing of Milk and Cream				Used for Milk, Cream and Butter on Farms Where Produced		Gross Farm Income from Dairy Products 3/	Farm Value of Milk Produced 4/
	Milk Utilized	Average Returns 1/		Cash Receipts from Marketings	Milk Utilized	Value 2/		
		Per 100 Pounds Milk	Per Pound Milkfat					
	Mil Pounds	Dollars		(000) Dollars	Mil Pounds	(000) Dollars		
2001	337	15.10	3.58	50,887	4	604	51,491	52,246
2002	335	12.30	3.65	41,205	3	369	41,574	41,943
2003	340	12.40	3.60	42,160	2	248	42,408	42,780
2004	344	15.60	3.61	53,664	2	312	53,976	54,288
2005	368	15.30	3.66	56,304	2	306	56,610	56,916
2006	348	13.10	3.65	45,588	3	393	45,981	46,374
2007	327	18.70	3.64	61,149	3	561	61,710	62,271
2008	305	19.00	3.60	57,950	4	760	58,710	59,470
2009	293	14.60	3.59	42,778	2	292	43,070	43,654
2010	284	16.90	3.64	47,996	2	338	48,334	48,841

1/ Cash receipts divided by milk for milkfat represented in combined marketings. 2/ Valued at average returns per 100 pounds of milk in combined marketings of milk and cream. 3/ Cash receipts from marketings of milk and cream plus value of milk used for home consumption and farm-churned butter. 4/ Includes value of milk fed to calves.

All Sheep Inventory by Class and Value of Inventory, January 1

Item	2002	2003	2004	2005	2006	2007	2008	2009	2010	2011
	(000) Head									
All Sheep & Lambs	335	310	300	295	280	275	270	255	245	230
Market Sheep & Lambs, Total	35	30	25	25	25	25	25	25	15	15
Market Sheep	1	1	3	3	6	6	3	3	2	2
Market Lambs	34	29	22	22	19	19	22	22	13	13
Breeding Sheep and Lambs, Total	300	280	275	270	255	250	245	230	230	215
Ewes One Year & Over	232	220	210	205	195	195	190	180	185	170
Rams One Year & Over	8	8	8	8	7	7	7	7	7	7
All Replacement Lambs	60	52	57	57	53	48	48	43	38	38
All Sheep Value of Inventory	Dollars									
Value per Head	80	98	121	131	147	132	122	115	119	173
Total Value of Inventory (000)	26,800	30,380	36,300	38,645	41,160	36,300	32,940	29,325	29,155	39,790

Lamb Crop and Disposition

Year	Lambs Saved	Inshipments	Marketings 1/		On Farm Slaughter 2/	Death Losses	
			Sheep	Lambs		Sheep	Lambs
	(000) Head						
2001	340	8	79	251	1.0	19	23
2002	295	10	63	224	1.0	18	24
2003	275	8	50	205	1.0	17	20
2004	260	5	53	189	1.0	13	14
2005	255	7	59	190	1.0	12	15
2006	255	14	52	190	1.0	14	17
2007	255	14	54	186	2.5	14	18
2008	235	10	53	175	1.5	14	17
2009	235	9	32	186	2.0	15	20
2010	225	10	49	169	1.5	13	18

1/ Marketings exclude interfarm sales. Includes animals custom slaughtered in commercial establishments for use on farms where produced.

2/ On farm slaughter excludes animals custom slaughtered in commercial establishments for farmer.

Wool Production and Value

Year	Sheep Shorn	Pounds per Fleece	Wool Production	Price per Lb.	Total Value
	(000) Head	Pounds	(000) Lbs	Dollars	(000) Dols
2001	318	9.4	2,978	0.45	1,340
2002	289	9.6	2,788	0.76	2,119
2003	275	9.5	2,600	1.03	2,678
2004	260	9.6	2,500	1.17	2,925
2005	255	9.6	2,450	0.98	2,401
2006	250	9.2	2,300	0.91	2,093
2007	245	9.2	2,250	1.30	2,925
2008	230	9.3	2,150	1.40	3,010
2009	230	9.3	2,150	1.10	2,365
2010	215	9.3	2,000	1.60	3,200

Sheep and Lambs Production and Income

Year	Production 1/ (000) Lbs	Marketings 2/ (000) Lbs	Price per Cwt.		Cash Receipts 3/ (000) Dollars	Value of Home Consumption (000) Dollars	Gross Income
			Sheep	Lambs			
				Dollars			
2001	31,565	36,390	33.90	59.80	18,487	146	18,633
2002	27,096	31,037	26.60	80.30	19,273	199	19,472
2003	24,467	26,656	34.80	103.00	21,659	257	21,916
2004	25,581	26,388	39.50	112.00	23,099	278	23,377
2005	24,702	27,288	43.30	124.00	25,695	305	26,000
2006	23,370	25,765	25.70	102.00	19,456	207	19,663
2007	23,238	25,686	23.90	101.00	18,907	372	19,279
2008	21,901	24,778	19.00	101.00	17,692	232	17,924
2009	21,432	22,779	31.10	101.00	19,431	353	19,784
2010	19,549	23,016	49.00	136.00	24,578	333	24,911

1/ Adjustments were made for inshipments and changes in inventory. 2/ Excludes interfarm sales and custom slaughter in commercial establishments for use on farms where produced. 3/ Cash receipts are from marketings and sale of farm slaughter.

Milk Goats and Meat and Other Goats Inventory, January 1

Year	Milk Goat	Meat and Other Goats
	Head	
2005	3,000	8,300
2006	2,700	10,000
2007	2,200	12,000
2008	1,800	10,000
2009	1,900	9,000
2010	2,700	9,000
2011	2,600	7,000

Sheep and Lambs Inventory, Death Loss, and Percent of Total Inventory Lost

Year	January 1 Inventory	Lamb Crop	All Sheep Losses	Lamb Losses			Total Loss	Total Inventory Lost 1/
				Before Docking	After Docking	All Lambs		
	(000) Head				(000) Head			Percent
2001	360	340	19	24	23	47	66	9.1
2002	335	295	18	25	24	49	67	10.2
2003	310	275	17	21	20	41	58	9.6
2004	300	260	13	17	14	31	44	7.6
2005	295	255	12	19	15	34	46	8.1
2006	280	255	14	20	17	37	51	9.2
2007	275	255	14	18	18	36	50	9.1
2008	270	235	14	19	17	36	50	9.5
2009	255	235	15	21	20	41	56	11.0
2010	245	225	13	18	18	36	49	10.0

1/ Total inventory equals January 1 inventory plus lamb crop plus lambs lost before docking.

Sheep and Lambs Death Loss by Cause and Value of Loss

Year	Predator Losses		Non-Predator Loss	Unknown Causes	Value of Losses			
	Total	Percent of Total Inventory Lost 1/			Predator	Non-Predator	Unknown	Total
	(000) Head	Percent	(000) Head		(000) Dollars			
2001	19.9	2.7	38.6	7.5	850.8	1,980.6	375.0	3,206.4
2002	21.4	3.3	39.9	5.7	1,236.0	2,378.2	366.6	3,980.8
2003	17.7	2.9	33.0	7.3	1,309.2	2,608.0	605.7	4,522.9
2004	13.7	2.4	26.0	4.3	1,102.6	2,306.2	364.3	3,773.1
2005	12.4	2.2	28.4	5.2	1,096.4	2,755.6	477.6	4,329.6
2006	14.1	2.5	29.6	7.3	1,044.4	2,453.7	600.3	4,098.4
2007	17.0	3.1	27.5	5.5	1,214.4	2,189.3	458.0	3,861.7
2008	15.2	2.9	29.2	5.6	1,078.3	2,272.6	412.7	3,763.6
2009	18.8	3.7	28.0	9.2	1,328.3	2,185.7	713.1	4,227.1
2010	17.8	3.6	25.2	6.0	1,717.7	2,772.4	657.6	5,147.7

1/ Total inventory equals January 1 inventory plus lamb crop plus lambs lost before docking.

Sheep and Lambs Value of Losses

By Cause of Death

(000) Dollars

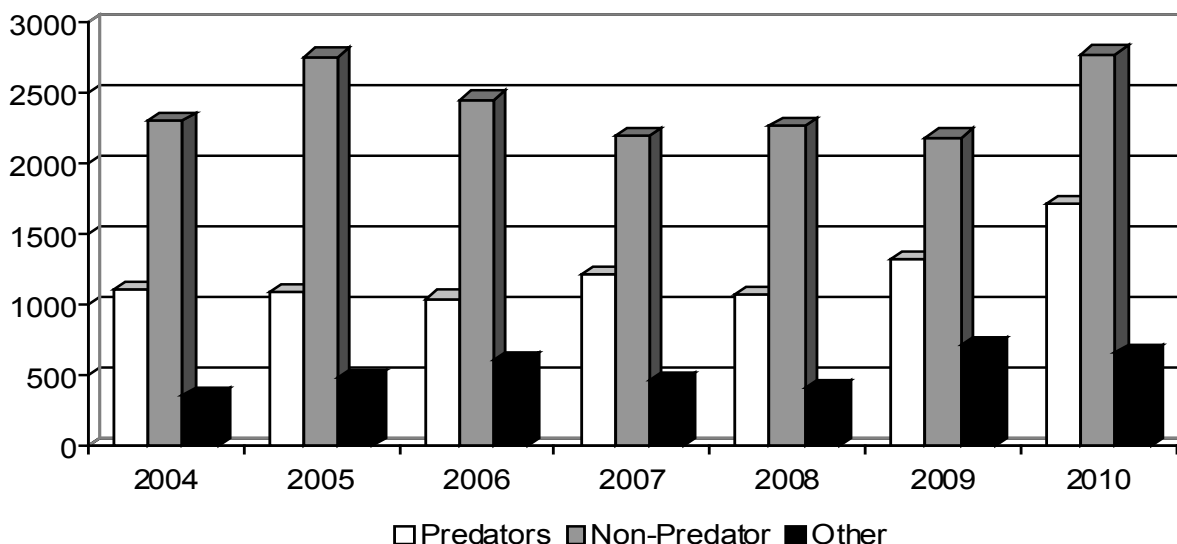

Sheep and Lambs Death Loss by Cause and Value of Loss

Cause of Loss	SHEEP LOSS				LAMB LOSS				TOTAL LOSS			
	Number of Head		Value in Dollars (000) 1/		Number of Head		Value in Dollars (000) 2/		Number of Head		Value in Dollars (000)	
	2009	2010	2009	2010	2009	2010	2009	2010	2009	2010	2009	2010
Predators												
Bear	200	300	23.2	51.0	200	600	12.1	49.0	400	900	35.3	100.0
Bobcat	--	--	--	--	100	--	6.1	--	100	--	6.1	--
Coyote	2,500	1,800	290.5	306.0	12,100	10,300	733.3	840.5	14,600	12,100	1023.8	1,146.5
Dog	200	300	23.2	51.0	200	600	12.1	49.0	400	900	35.3	100.0
Eagle	--	--	--	--	600	800	36.3	65.3	600	800	36.3	65.3
Fox	--	--	--	--	1,300	1,400	78.8	114.2	1,300	1,400	78.8	114.2
Mountain Lion	--	200	--	34.0	300	300	18.2	24.5	300	500	18.2	58.5
Wolf	400	200	46.5	34.0	300	400	18.2	32.6	700	600	64.7	66.6
Other Animals	--	--	--	--	100	--	6.1	--	100	--	6.1	--
Unknown Predators	100	200	11.6	34.0	200	400	12.1	32.6	300	600	23.7	66.6
Total Predators	3,400	3,000	395.0	510.0	15,400	14,800	933.3	1,207.7	18,800	17,800	1,328.3	1,717.7
Non-Predators												
Digestive	300	3/	34.8	3/	400	3/	24.2	3/	700	3/	59.0	3/
Internal Parasites	200	3/	23.2	3/	200	3/	12.1	3/	400	3/	35.3	3/
Respiratory	400	3/	46.6	3/	1,900	3/	115.1	3/	2,300	3/	161.7	3/
Metabolic	--	3/	--	3/	200	3/	12.1	3/	200	3/	12.1	3/
Other Diseases	900	3/	104.5	3/	900	3/	54.5	3/	1,800	3/	159.0	3/
Total Diseases	1,800	1,400	209.1	238.0	3,600	3,500	218.0	285.6	5,400	4,900	427.1	523.6
Lambing Complications	700	1,200	81.3	204.0	3,600	4,300	218.2	350.9	4,300	5,500	299.5	554.9
Old Age	2,800	2,900	325.3	493.0	--	--	--	--	2,800	2,900	325.3	493.0
On Back	300	400	34.8	68.0	100	--	6.1	--	400	400	40.9	68.0
Poison	400	400	46.6	68.0	200	300	12.1	24.5	600	700	58.7	92.5
Theft	--	200	--	34.0	--	300	--	24.5	--	500	--	58.5
Weather Conditions	2,700	1,200	313.6	204.0	10,800	7,500	654.5	612.0	13,500	8,700	968.1	816.0
Other	100	400	11.6	68.0	900	1,200	54.5	97.9	1,000	1,600	66.1	165.9
Total Non-Predators	8,800	8,100	1,022.3	1,377.0	19,200	17,100	1,163.4	1,395.4	28,000	25,200	2,185.7	2,772.4
Unknown Causes	2,800	1,900	325.3	323.0	6,400	4,100	387.8	334.6	9,200	6,000	713.1	657.6
Total Loss	15,000	13,000	1,742.6	2,210.0	41,000	36,000	2,484.5	2,937.7	56,000	49,000	4,227.1	5,147.7

1/ Using average reported value for Ewes 1+. 2/ Lamb values equal to market year average price received for lambs multiplied by an average weight of 60 pounds per lamb. 3/ Breakouts not asked in 2010. -- Denotes less than 100 head.

Sheep and Lambs Percent of Loss by Cause

Cause of Loss	2001	2002	2003	2004	2005	2006	2007	2008	2009	2010
Predators										
Bear	1	1	1	2	1	1	1	2	1	2
Bobcat	--	--	--	--	--	--	--	--	--	--
Coyote	22	21	20	21	19	20	23	20	26	25
Dog	2	1	2	2	1	1	2	1	1	2
Eagle	2	2	2	2	2	2	2	2	1	2
Fox	1	2	2	2	2	1	2	3	2	3
Mountain Lion	1	1	1	1	--	1	1	1	1	1
Wolf	--	1	1	1	1	1	1	1	1	1
Other Animals	--	--	--	--	--	--	--	--	--	--
Unknown Predators	2	2	2	1	1	1	2	1	1	1
Total Predators 1/	30	31	30	31	27	28	34	30	34	36
Non-Predators										
Digestive	2/	2/	2/	7	2/	2/	2/	2/	1	2/
Internal Parasites	2/	2/	2/	2/	2/	2/	2/	2/	1	2/
Respiratory	2/	2/	2/	10	2/	2/	2/	2/	4	2/
Metabolic	2/	2/	2/	2	2/	2/	2/	2/	1	2/
Other Diseases	2/	2/	2/	3	2/	2/	2/	2/	3	2/
Total Diseases	16	12	14	22	17	13	16	11	10	10
Lambing Complications	11	12	15	11	13	13	13	11	8	11
Old Age	8	4	6	8	7	6	6	7	5	6
On Back	1	1	2	1	2	1	1	1	1	1
Poison	2	2	2	2	3	3	2	2	1	1
Theft	1	1	3	--	1	1	1	1	--	1
Weather Conditions	13	20	11	12	15	18	14	23	24	18
Other	7	7	5	3	5	3	2	3	2	3
Total Non-Predators 1/	58	60	57	59	62	58	55	58	50	51
Unknown Causes	12	9	13	10	11	14	11	11	16	12
Total Loss 1/	100	100	100	100	100	100	100	100	100	100

1/ Totals may not add due to rounding.
2/ Not available.
-- Denotes less than 1 percent.

Hogs and Pigs Inventory by Class, and Value, December 1

Item	2001	2002	2003	2004	2005	2006	2007	2008	2009	2010
	(000) Head									
All Hogs & Pigs	170	175	170	165	175	180	180	175	175	180
Breeding Inventory	19	20	18	17	18	18	18	22	23	23
Market Hogs	151	155	152	148	157	162	162	153	152	157
Hogs Value of Inventory										
Dollars										
Value per Head	80.00	74.00	69.00	110.00	100.00	93.00	76.00	93.00	87.00	110.00
Total Value of Inventory (000)	13,600	12,950	11,730	18,150	17,500	16,740	13,680	16,275	15,255	19,800

Hogs and Pigs Annual Farrowings and Disposition

Year	Annual Farrowings 1/			In Shipments	Marketings 2/	On Farm Slaughter 3/	Death Losses
	Sows Farrowed	Pigs per Litter	Pig Crop				
Head							
2001	38,000	9.11	346,000	15,000	331,000	2,000	13,000
2002	36,000	9.11	328,000	23,000	332,000	2,000	12,000
2003	37,000	9.14	338,000	18,000	343,400	2,000	15,600
2004	32,500	9.57	311,000	18,000	318,500	2,000	13,500
2005	33,000	9.67	319,000	18,000	312,100	2,000	12,900
2006	34,000	9.56	325,000	18,000	316,300	2,000	19,700
2007	33,500	10.06	337,000	11,000	327,800	2,000	18,200
2008	37,000	10.16	376,000	29,000	387,800	2,000	20,200
2009	42,500	10.14	431,000	11,000	421,000	1,900	19,100
2010	44,500	9.91	441,000	13,000	429,000	2,800	17,200

1/ Annual farrowing refers to the December-November marketing year. 2/ Marketings include animals custom slaughtered in commercial establishments for use on farms where produced. 3/ On farm slaughter excludes animals custom slaughtered in commercial establishments for farmers.

Hogs and Pigs Production and Income

Year	Production 1/	Marketings 2/	Price per Cwt	Cash Receipts 3/	Value of Home Consumption	Gross Income
	(000) Lbs	(000) Lbs	Dollars	(000) Dollars	(000) Dollars	(000) Dollars
2001	71,426	71,835	43.60	32,317	445	32,762
2002	68,190	71,275	35.90	26,566	352	26,918
2003	69,245	73,584	39.70	30,173	381	30,554
2004	69,889	73,755	52.30	38,880	502	39,382
2005	74,857	76,811	53.10	41,209	531	41,740
2006	74,653	77,563	47.90	37,819	479	38,298
2007	78,312	79,992	47.90	39,192	479	39,671
2008	80,119	86,558	47.10	42,834	490	43,324
2009	78,601	80,750	40.90	36,502	391	36,893
2010	79,932	81,275	52.00	46,771	612	47,383

1/ Production has adjustments made for inshipments and changes in inventory. 2/ Marketings exclude interfarm sales and custom slaughter in commercial establishments for use on farms where produced. 3/ Cash receipts from marketings and sale of farm slaughter.

Chickens Inventory, Value, Production, and Income, December 1

Year	All Chickens	Number Sold	Number Lost	Value per Bird	Total Value	Production Sold	Price per Pound	Cash Receipts
	(000) Head	(000) Head	(000) Head	Dollars	(000) Dollars	(000) Pounds	Cents	(000) Dollars
2001	480	109	35	3.00	1,440	392	1.0	4
2002	480	115	37	3.10	1,488	414	1.0	4
2003	491	132	132	3.10	1,522	436	1.0	4
2004	486	133	132	3.30	1,604	479	0.6	3
2005	486	130	50	2.60	1,264	429	0.6	3
2006	496	105	74	3.30	1,637	326	0.6	2
2007	491	108	72	4.10	2,013	400	0.6	2
2008	510	108	72	3.80	1,938	410	0.1	--
2009	540	108	72	4.10	2,214	410	0.1	--
2010	535	37	90	4.80	2,568	118	--	--

-- Less than \$1,000.

Eggs Production and Value

Year 1/	Layers 2/	Eggs per Layer	Egg Production	Price per Dozen	Value of Production
	(000) Birds	Number	Millions	Cents	(000) Dollars
2001	321	296	95	41.0	3,246
2002	341	305	104	46.0	3,987
2003	355	301	107	65.0	5,796
2004	355	302	107	65.7	5,862
2005	350	303	106	37.4	3,300
2006	341	305	104	46.5	4,031
2007	355	301	107	90.4	8,059
2008	350	324	115	99.8	9,567
2009	351	305	107	77.3	6,890
2010	375	317	119	--	6,619

1/ Data related to the 12 month period beginning with December 1 of the previous year through November of the current year. 2/ Average number of layers on hand during the year. -- Data not published.

Honey Inventory, Yield, Production, Stocks, and Value

Year	Bee Colonies	Yield per Colony	Production	Producer Held Stocks Dec. 15	Price per Pound	Value of Production
	(000)	Pounds	(000) Pounds	(000) Pounds	Dollars	(000) Dollars
2001	136	102	13,872	4,578	0.67	9,294
2002	134	63	8,442	1,097	1.38	11,650
2003	145	66	9,570	1,914	1.48	14,164
2004	140	77	10,780	3,773	1.05	11,319
2005	130	67	8,710	3,136	0.83	7,229
2006	132	79	10,428	1,981	0.96	10,011
2007	135	68	9,180	2,203	0.99	9,088
2008	134	70	9,380	4,596	1.37	12,851
2009	146	70	10,220	3,577	1.45	14,819
2010	157	74	11,618	2,905	1.55	18,008

Commercial Red Meat Production by Month 1/, 2/

Year	Jan	Feb	Mar	Apr	May	June	July	Aug	Sept	Oct	Nov	Dec	Total
Million Pounds													
2002	1.6	1.4	1.3	1.2	1.1	1.2	1.4	1.6	1.4	1.6	1.4	1.7	16.8
2003	1.4	1.2	1.1	1.3	1.2	1.3	1.6	1.7	1.5	1.4	1.1	1.2	16.0
2004	1.2	1.2	1.2	1.1	1.0	1.1	1.5	1.7	1.4	1.4	1.3	1.4	15.5
2005	1.2	1.2	1.1	1.3	1.3	1.4	1.6	1.8	1.7	1.6	1.5	1.6	17.4
2006	1.3	1.2	1.1	1.0	1.1	1.2	1.0	1.2	1.0	2.0	1.9	2.1	16.2
2007	1.5	1.5	1.3	1.0	1.1	1.2	1.2	1.3	1.2	1.7	1.5	1.6	16.2
2008	1.0	1.0	0.9	1.8	1.7	1.7	1.3	1.3	1.2	1.6	1.5	1.6	16.6
2009	1.0	0.9	0.9	1.7	1.6	1.7	1.3	1.3	1.3	2.2	2.1	2.3	18.4
2010	1.0	0.9	0.9	1.6	1.5	1.7	1.4	1.7	1.4	1.8	1.7	1.7	17.4
2011	1.0	1.0	1.0	1.4	1.3	1.4	1.4	1.6					

1/ Includes slaughter in federally inspected and other slaughter plants but excludes animals slaughtered on farms.
2/ Yearly totals are based on unrounded data and may not equal sum of parts.

Monthly Slaughter by Class 1/, 2/

Cattle and Calves													
Year	Jan	Feb	Mar	Apr	May	June	July	Aug	Sept	Oct	Nov	Dec	Total
(000) Head													
2002	2.0	1.7	1.6	1.5	1.4	1.5	1.7	1.8	1.6	1.9	1.7	2.0	20.2
2003	1.6	1.4	1.4	1.5	1.5	1.6	1.9	1.9	1.8	1.7	1.3	1.4	19.0
2004	1.4	1.5	1.5	1.3	1.2	1.4	1.7	1.9	1.6	1.7	1.6	1.7	18.6
2005	1.4	1.5	1.4	1.5	1.6	1.7	1.8	2.0	1.9	2.0	1.9	2.0	20.7
2006	1.6	1.5	1.4	1.2	1.4	1.4	1.0	1.3	1.1	2.5	2.4	2.5	19.4
2007	1.9	1.8	1.5	1.3	1.3	1.4	1.4	1.5	1.4	2.1	1.9	2.0	19.4
2008	1.2	1.2	1.1	2.4	2.1	2.1	1.4	1.4	1.4	2.0	1.9	2.1	20.4
2009	1.3	1.2	1.1	2.2	2.1	2.2	1.5	1.4	1.4	2.8	2.7	2.9	22.8
2010	1.2	1.2	1.1	2.0	2.0	2.1	1.6	1.9	1.7	2.2	2.1	2.2	21.6
2011	1.3	1.2	1.2	1.8	1.6	1.8	1.6	1.8					

Sheep and Lambs													
Year	Jan	Feb	Mar	Apr	May	June	July	Aug	Sept	Oct	Nov	Dec	Total
(000) Head													
2002	.3	.3	.2	.2	.1	.1	.4	.5	.5	.5	.3	.4	3.8
2003	.2	.2	.2	.3	.2	.2	.4	.5	.4	.4	.3	.3	3.6
2004	.3	.3	.2	.1	.1	.1	.3	.5	.6	.5	.3	.4	3.7
2005	.2	.2	.3	.2	.1	.1	.3	.5	.5	.5	.4	.3	3.6
2006	.2	.2	.2	.2	.2	.2	.2	.4	.5	.6	.4	.4	3.6
2007	.3	.3	.3	.1	.1	.2	.2	.4	.4	.5	.4	.4	3.5
2008	.3	.2	.3	.3	.3	.3	.3	.4	.5	.5	.4	.4	4.3
2009	.2	.2	.2	.3	.3	.3	.3	.4	.4	.6	.5	.5	4.2
2010	.2	.2	.2	.2	.3	.3	.3	.4	.4	.5	.4	.4	4.0
2011	.2	.2	.2	.2	.2	.2	.3	.4					

Hogs and Pigs													
Year	Jan	Feb	Mar	Apr	May	June	July	Aug	Sept	Oct	Nov	Dec	Total
(000) Head													
2002	1.3	1.1	1.0	0.9	0.9	1.0	1.5	1.8	1.5	1.3	1.3	1.4	15.0
2003	1.1	1.1	1.0	1.0	0.9	0.9	1.7	2.1	1.7	1.1	1.2	1.3	15.1
2004	1.2	1.2	1.1	0.8	0.8	0.9	1.6	2.1	1.6	1.0	1.1	1.2	14.6
2005	1.0	0.9	1.0	1.0	0.9	1.1	1.5	2.1	1.6	1.3	1.2	1.2	14.9
2006	1.1	1.1	1.1	1.0	1.0	1.1	1.3	1.4	1.1	1.7	1.6	1.7	15.2
2007	1.1	1.1	1.0	0.8	0.8	0.9	1.4	1.6	1.3	1.2	1.3	1.3	13.8
2008	0.8	0.8	0.7	1.2	1.1	1.3	1.5	1.5	1.2	1.1	1.1	1.2	13.4
2009	0.7	0.7	0.6	1.0	1.1	1.2	1.3	1.5	1.2	1.3	1.3	1.4	13.3
2010	0.7	0.7	0.7	1.0	1.0	1.1	1.4	1.6	1.3	1.2	1.3	1.4	13.5
2011	0.8	0.7	0.8	1.1	1.1	1.2	1.3	1.6					

1/ Includes slaughter in federally inspected and other slaughter plants, but excludes animals slaughtered on farms.
2/ Yearly totals are based on unrounded data and may not equal sum of parts.

All Cattle & Calves and Beef Cows & Heifers That Have Calved Inventories, January 1, 2009-2011

District and County	All Cattle and Calves				Beef Cows and Heifers That Have Calved			
	2009	2010	2011	Rank	2009	2010	2011	Rank
	Number of Head				Number of Head			
NORTHWEST								
Deer Lodge	6,800	6,700	6,500	53	5,000	4,900	5,000	52
Flathead	13,800	13,400	13,200	51	6,100	6,000	6,100	51
Granite	23,000	22,500	22,000	42	15,100	14,900	15,000	41
Lake	45,000	44,000	43,000	28	27,000	26,500	27,000	26
Lincoln	2,800	2,800	2,700	55	1,800	1,800	1,900	55
Mineral	900	900	800	56	--	--	--	--
Missoula	8,400	8,200	8,000	52	4,800	4,800	4,900	53
Powell	45,000	44,000	43,000	28	--	--	--	--
Ravalli	38,000	37,000	36,000	34	15,500	15,200	15,300	40
Sanders	16,100	15,700	15,400	49	10,500	10,300	10,400	47
NORTH CENTRAL								
Blaine	80,000	85,000	83,000	6	53,000	52,000	52,000	4
Chouteau	48,000	47,000	46,000	26	28,000	27,500	28,000	23
Glacier	49,500	48,500	47,500	24	32,000	31,500	31,500	19
Hill	26,000	25,500	25,000	39	--	--	--	--
Liberty	15,100	14,900	14,500	50	8,800	8,600	8,700	50
Phillips	89,000	87,000	85,000	5	57,000	56,000	56,000	3
Pondera	31,500	31,000	30,500	37	18,800	18,500	18,600	36
Teton	54,000	56,000	55,000	18	33,000	32,500	32,500	16
Toole	16,500	16,200	15,800	48	10,300	10,100	10,100	48
NORTHEAST								
Daniels	20,500	20,000	19,600	46	--	--	--	--
Dawson	51,000	50,000	49,000	21	31,000	30,500	31,000	21
Garfield	75,000	73,000	72,000	12	45,500	45,000	45,000	7
McCone	33,000	32,500	31,500	35	25,000	24,500	24,500	28
Richland	66,000	65,000	63,000	15	--	--	--	--
Roosevelt	39,000	38,000	37,500	32	24,500	24,000	24,500	28
Sheridan	25,500	25,000	24,500	40	16,200	15,900	16,000	39
Valley	64,000	63,000	61,000	16	44,000	43,000	43,500	9
CENTRAL								
Broadwater	22,000	21,500	21,000	43	--	--	--	--
Cascade	79,000	77,000	75,000	9	41,000	40,500	40,500	11
Fergus	110,000	105,000	105,000	2	78,000	74,000	75,000	1
Golden Valley	20,000	19,700	19,200	47	--	--	--	--
Judith Basin	72,000	70,000	69,000	14	--	--	--	--
Lewis & Clark	50,000	49,000	48,000	23	--	--	--	--
Meagher	51,000	49,500	48,500	22	--	--	--	--
Musselshell	48,000	47,000	46,000	26	28,000	27,500	27,500	25
Petroleum	28,500	28,000	27,500	38	16,900	16,600	16,700	38
Wheatland	38,500	37,500	36,500	33	22,000	21,500	21,500	32
SOUTHWEST								
Beaverhead	115,000	110,000	110,000	1	74,000	73,000	73,000	2
Gallatin	53,000	52,000	51,000	20	21,000	21,000	21,000	34
Jefferson	21,500	21,000	20,500	44	--	--	--	--
Madison	77,000	75,000	74,000	11	43,500	43,000	43,500	9
Silver Bow	4,600	5,000	4,900	54	3,800	3,900	4,100	54
SOUTH CENTRAL								
Big Horn	91,000	89,000	87,000	3	50,000	49,000	49,500	5
Carbon	61,000	61,000	60,000	17	30,000	29,500	30,000	22
Park	40,000	42,000	41,000	30	24,000	23,500	23,500	30
Stillwater	49,000	48,000	47,000	25	--	--	--	--
Sweetgrass	42,000	39,000	38,000	31	23,000	22,500	22,500	31
Treasure	26,000	25,000	24,500	40	12,400	12,100	12,200	45
Yellowstone	90,000	88,000	86,000	4	33,000	32,000	32,500	16
SOUTHEAST								
Carter	75,000	73,000	72,000	12	40,500	39,500	40,000	12
Custer	78,000	76,000	75,000	9	38,000	37,500	37,500	13
Fallon	54,000	53,000	52,000	19	--	--	--	--
Powder River	85,000	83,000	81,000	7	45,000	44,000	44,500	8
Prairie	33,000	32,500	31,500	35	20,500	20,000	20,500	35
Rosebud	82,000	80,000	78,000	8	--	--	--	--
Wibaux	20,500	20,500	19,900	45	12,100	11,900	12,000	46
OTHER COUNTIES	--	--	--	--	324,400	318,500	321,000	--
MONTANA	2,600,000	2,550,000	2,500,000	--	1,494,000	1,465,000	1,476,000	--

-- Counties with no inventory or counties that are combined into "other" counties to avoid disclosure of individual information.

Milk Cows and Sheep and Lambs Inventories by Counties and Districts, January 1, 2009-2011

County and District	Milk Cows & Heifers That Have Calved				All Sheep and Lambs			
	2009	2010	2011	Rank	2009	2010	2011	Rank
	Number of Head				Number of Head			
NORTHWEST								
Deer Lodge	--	--	--	--	800	800	700	42
Flathead	400	400	300	14	400	400	300	52
Granite	--	--	--	--	700	700	700	42
Lake	--	--	1,100	3	1,200	1,300	1,200	39
Lincoln	--	--	--	--	700	700	600	47
Mineral	--	--	--	--	--	--	--	--
Missoula	--	--	--	--	1,700	1,700	1,500	36
Powell	--	--	--	--	800	600	600	47
Ravalli	1,500	1,300	1,200	2	4,200	4,100	3,700	20
Sanders	--	--	--	--	500	500	400	50
NORTH CENTRAL								
Blaine	--	--	--	--	6,800	3,000	2,800	28
Chouteau	--	--	--	--	700	700	700	42
Glacier	800	800	700	6	700	700	700	42
Hill	--	--	--	--	1,000	1,000	900	41
Liberty	500	500	400	7	--	--	--	--
Phillips	--	--	--	--	5,100	5,000	4,600	17
Pondera	900	800	800	5	7,200	7,000	5,200	14
Teton	500	400	400	7	4,700	5,700	5,300	12
Toole	500	400	400	7	1,700	2,000	1,800	34
NORTHEAST								
Daniels	--	--	--	--	--	--	--	--
Dawson	100	--	--	--	4,600	4,800	4,400	18
Garfield	--	--	--	--	22,000	21,000	19,600	2
McCone	--	--	--	--	6,300	6,100	5,700	9
Richland	--	--	--	--	4,600	4,500	4,200	19
Roosevelt	--	--	--	--	1,700	1,600	1,500	36
Sheridan	--	--	--	--	1,600	1,500	1,400	38
Valley	--	--	--	--	2,000	2,000	1,800	34
CENTRAL								
Broadwater	--	--	--	--	--	--	--	--
Cascade	1,100	1,000	900	4	6,100	5,900	5,500	10
Fergus	400	400	400	7	5,600	5,500	5,100	15
Golden Valley	--	--	--	--	14,700	14,300	14,000	4
Judith Basin	--	--	--	--	7,600	7,400	6,800	7
Lewis & Clark	--	--	--	--	--	--	--	--
Meagher	--	--	--	--	--	--	--	--
Musselshell	--	--	--	--	3,400	3,400	3,100	24
Petroleum	--	--	--	--	3,800	3,700	3,400	22
Wheatland	400	400	400	7	12,600	12,300	11,300	6
SOUTHWEST								
Beaverhead	--	--	--	--	13,700	12,000	15,000	3
Gallatin	4,700	4,200	4,000	1	3,100	3,000	2,800	28
Jefferson	--	--	--	--	1,300	1,100	1,000	40
Madison	--	--	--	--	3,700	3,600	3,300	23
Silver Bow	--	--	--	--	500	500	400	50
SOUTH CENTRAL								
Big Horn	--	--	--	--	700	800	700	42
Carbon	--	--	--	--	6,300	6,100	5,300	12
Park	200	200	200	17	2,100	2,100	1,900	33
Stillwater	--	--	--	--	6,300	6,400	6,500	8
Sweetgrass	--	--	--	--	6,200	6,000	5,500	10
Treasure	--	--	--	--	--	--	--	--
Yellowstone	500	500	400	7	3,300	3,300	3,000	26
SOUTHEAST								
Carter	--	--	--	--	35,000	34,000	31,500	1
Custer	--	--	--	--	5,400	5,200	4,800	16
Fallon	--	--	--	--	2,200	2,100	2,000	30
Powder River	--	--	--	--	13,700	13,300	12,300	5
Prairie	--	--	--	--	2,300	2,200	2,000	30
Rosebud	--	--	--	--	2,800	3,800	3,500	21
Wibaux	--	--	--	--	700	600	600	47
OTHER COUNTIES	3,500	3,700	2,400	--	10,200	9,000	8,400	--
MONTANA	16,000	15,000	14,000	--	255,000	245,000	230,000	--

-- Counties with no head or counties that are combined into "other" counties to avoid disclosure of individual information.

Hogs and Pigs Inventory by Counties and Districts 2008-2010

County and Districts	2008	2009	2010	Rank
	Number of Head			
NORTHWEST				
Flathead	1,400	1,300	1,200	19
Lake	100	100	100	31
Lincoln	100	--	--	--
Missoula	100	100	100	31
Ravalli	200	200	200	26
Sanders	100	100	100	31
NORTH CENTRAL				
Glacier	24,000	21,000	19,000	2
Liberty	17,200	17,000	16,500	4
Pondera	24,000	24,000	24,500	1
Teton	14,200	11,200	11,000	8
Toole	13,600	14,400	15,200	5
NORTHEAST				
Dawson	300	400	400	24
Garfield	100	100	100	31
Roosevelt	100	100	100	31
Valley	200	200	200	26
CENTRAL				
Cascade	15,500	13,800	16,700	3
Fergus	200	200	200	26
Judith Basin	100	100	100	31
Musselshell	100	100	100	31
SOUTHWEST				
Beaverhead	100	100	100	31
Silver Bow	100	100	100	31
SOUTH CENTRAL				
Big Horn	200	200	200	26
Carbon	400	500	600	23
Sweetgrass	--	100	--	--
SOUTHEAST				
Carter	300	300	300	25
Powder River	--	--	100	31
OTHER COUNTIES	62,300	69,300	72,800	--
MONTANA	175,000	175,000	180,000	--
-- Counties with no head or counties that are combined into "other" counties to avoid disclosure of individual information.				

Montana Agricultural Exports Increased \$320 Million in 2010

The value of Montana's agricultural commodities exported during the fiscal year ending September 30, 2010, totaled \$1,240.0 million, \$319.7 million above 2009. Wheat and Products remained Montana's leading export, making up 53 percent of the state's agricultural exports. Feeds and Fodders were the second leading export accounting for 27.5 percent of the total. Vegetables and Preparations, which includes dry beans, dry peas, lentils, and fall potatoes, was in third place with 11.3 percent, and the Feed Grains and Products category came in fourth with 4.9 percent of total Montana exports.

Montana agricultural commodity exports were mostly higher in 2010. Feeds and Fodders showed the largest change in value, up \$157.2 million. Wheat and Products exports increased \$100.2 million from 2009, but Feed Grains and Products were down \$3.6 million. Vegetables and Preparations increased \$68.4 million, while Seeds decreased \$4.2 million. Live Animals and Meat decreased \$2.0 million from 2009.

Montana maintained third place among states exporting Wheat and Products for fiscal year 2010. The top wheat exporting states for 2010 were Kansas, North Dakota, Montana, Texas, Washington, Minnesota, Oklahoma, Colorado, South Dakota, and Idaho. Considering exports of all products, California remained first, followed by Iowa, Texas, Illinois, Nebraska, Minnesota, Kansas, Indiana, North Dakota, and Missouri. Montana was moved up two places from the previous fiscal year to twenty-sixth in 2010 for exports of all products.

U.S. agricultural exports in fiscal 2010 totaled \$108.7 billion, which is \$12.4 billion higher than fiscal 2009. The export value for Wheat and Products is 1 percent above 2009 at \$8.7 billion. Exports showed increases in most categories with exceptions in Feed Grains and Products and Live Animals and Meat. The largest increases in U.S. exports occurred in Hides and Skins, followed by Fats, Oils and Greases, and Feeds and Fodders. Soybeans and Products remained the largest valued agricultural export commodity in 2010 at \$22.1 billion—an increase of \$4.5 billion from fiscal 2009.

Agricultural Exports for Montana and the United States 1/

Commodity	MONTANA			UNITED STATES		
	2008	2009	2010	2008	2009	2010
Million Dollars						
Wheat and Products	889.2	557.3	657.5	14,826.9	8,601.6	8,666.6
Feed Grains and Products	85.0	64.0	60.4	18,130.9	11,942.4	11,912.2
Fruits and Preparations	2.8	1.2	3.3	5,882.3	5,719.1	6,115.6
Vegetables and Preparations 2/	75.9	71.5	139.9	5,154.7	5,279.0	5,556.0
Live Animals and Meat	9.9	11.0	9.0	6,800.0	9,452.6	8,906.5
Hides and Skins	3.1	2.1	2.9	2,130.9	1,506.6	2,116.8
Poultry and Products	0.5	0.5	0.5	4,927.9	4,841.3	4,619.0
Fats, Oils and Greases	0.5	0.4	0.5	1,059.6	676.3	949.5
Feeds and Fodders	153.1	183.2	340.4	4,007.4	3,943.6	4,836.5
Seeds	18.8	21.2	17.0	1,154.9	1,235.3	1,218.4
Other	7.7	7.9	8.7	50,830.5	43,097.4	53,766.5
ALL COMMODITIES 3/	1,239.2	920.3	1,240.0	114,909.7	96,295.1	108,663.7

1/ Fiscal year ending September 30. 2/ Vegetables category includes dry beans, dry peas, lentils, and fall potatoes.

3/ Totals may not add due to rounding.

SOURCE: Economic Research Service, U.S. Agricultural Trade Update, June 2011

Reports Issued and Publication Dates

Report	Frequency	Approximate Date of Publication
MONTANA REPORTS:		
Crop & Livestock Reporter	Varies	According to Reports Issued
Crop Weather Report Weekly	Weekly	Mondays, April-October
Crop Weather Report Monthly	Monthly	1st Monday of the Month, November-March
Montana Agricultural Statistics Bulletin	Annual	November
Wheat Movement Summary	Semi-Annual	March & September
Wheat and Barley Varieties	Annual	July 15
NATIONAL REPORTS:		
CROPS		
Crop Forecasts	Monthly	12th of the Month
Winter Wheat Seedings	Annual	January 11
Prospective Plantings	Annual	March 30
Annual Crop Summary	Annual	January 11
Crop Values	Annual	February 18
Grain Stocks	Quarterly	January, March, June & September
LIVESTOCK, DAIRY, POULTRY		
Livestock Slaughter	Monthly	15th of the Month, December-June
Cattle Inventory & Calf Crop	Monthly	20th of the Month
Hog Inventory & Pig Crop	Monthly	January 28 & July 17
Meat Animals Marketings & Cash Receipts	Semi-Annual	January, March, June & September
	Annual	April 28
PRICES		
Agricultural Prices	Monthly	Last Working Day of the Month

Statistics in the National program are released in Washington, D.C. and locally according to strict, predetermined dates.

Electronic Subscriptions

Montana office of USDA's NASS

Subscribe to MT Reports

Electronic Reports

Complete this form and click on the Subscribe button to receive Montana agricultural statistics reports via Email. You can also subscribe to National reports through the USDA Economics and Statistics System.

Select the Reports to Subscribe

Montana All Reports
 Montana Crop-Weather
 Montana Crops
 Montana Livestock
 Montana Prices and Income

*Enter your first and last name:

*Enter your Email:

I Want To...

- [Search for Montana Data and Statistics](#)
- [Contact the Montana Field Office](#)
- [Subscribe to MT reports](#)
- [Make sure I'm counted](#)
- [Learn About the Montana Field Office](#)

More State Features

- [Current Survey Activities](#)
- [Other Montana Links](#)



All Reports Are Available on the Internet
 Montana's Website: www.nass.usda.gov/mt/
 NASS's Website: www.nass.usda.gov



USDA-NASS

MONTANA FIELD OFFICE
FACT FINDERS FOR AGRICULTURE

10 West 15th Street,
Suite 3100
Helena, MT 59626-3100
(800) 835-2612
nass-mt@nass.usda.gov

PRSRT STD
POSTAGE & FEES PAID
USDA
PERMIT NO. G-38

Mail to:

