

## Annual Weather Summary – Illinois 2023

### Precipitation Departure from Normal Illinois

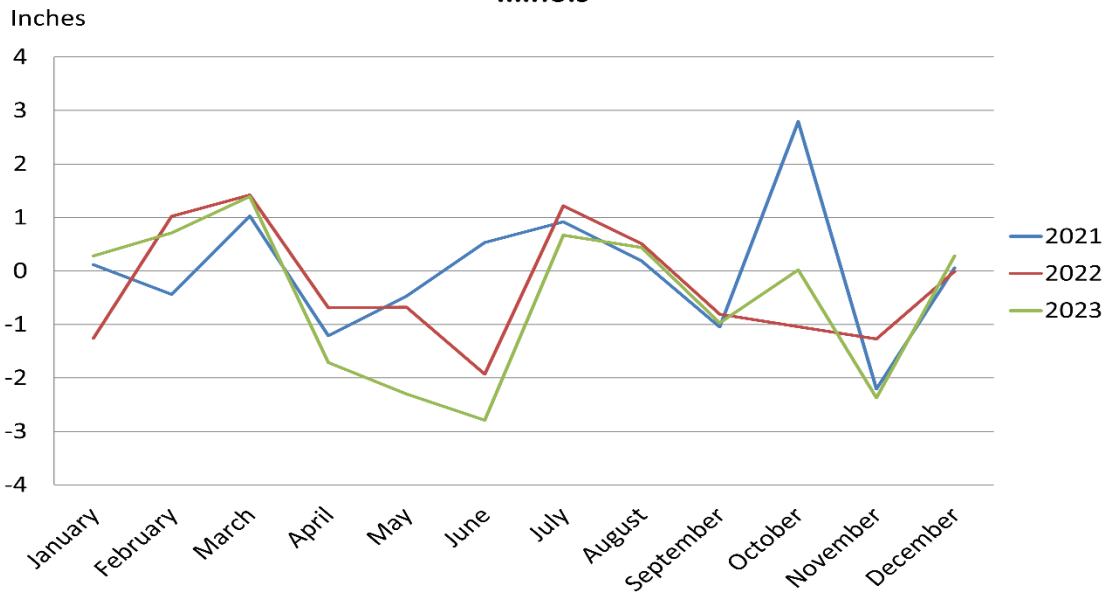

### Temperature Departure from Normal Illinois

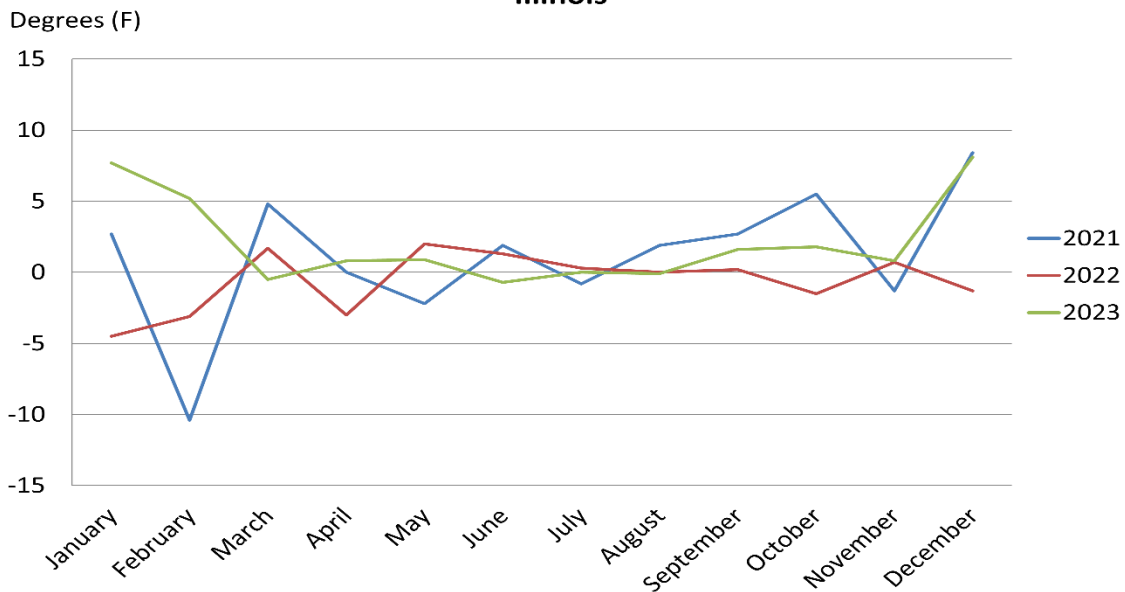

**Precipitation by District – Illinois: Average (1991-2020), 2022, and 2023**

District and State	Jan	Feb	Mar	Apr	May	Jun	Jul	Aug	Sep	Oct	Nov	Dec	Annual
	(inches)	(inches)	(inches)	(inches)	(inches)	(inches)	(inches)	(inches)	(inches)	(inches)	(inches)	(inches)	(inches)
<b>Northwest</b>													
Average .....	1.61	1.73	2.41	3.73	4.61	5.09	4.12	3.92	3.64	2.93	2.41	1.97	38.16
2022 .....	0.59	1.18	3.40	4.11	3.44	3.55	4.91	5.57	3.49	1.50	1.85	2.51	36.10
2023 .....	2.25	3.25	2.39	2.79	2.40	1.73	5.09	2.14	3.62	4.07	0.79	2.58	33.10
<b>Northeast</b>													
Average .....	1.91	1.77	2.30	3.73	4.56	4.57	3.92	3.90	3.39	3.21	2.51	2.05	37.82
2022 .....	0.55	2.03	3.31	3.76	4.46	2.47	5.30	4.13	2.66	2.03	1.12	2.34	34.16
2023 .....	2.27	3.42	2.63	2.57	1.71	1.82	6.80	2.42	4.06	3.85	0.93	2.67	35.15
<b>West</b>													
Average .....	1.76	1.87	2.49	3.93	5.02	4.77	4.01	3.72	3.60	3.10	2.57	2.00	38.84
2022 .....	0.78	2.10	3.81	3.42	4.14	3.61	3.61	1.82	3.85	2.29	1.63	1.78	32.84
2023 .....	1.68	3.07	3.09	2.01	2.36	1.66	3.84	4.79	1.42	2.77	0.68	3.03	30.40
<b>Central</b>													
Average .....	2.06	1.88	2.57	3.88	4.63	4.32	4.04	3.55	3.29	3.20	2.77	2.16	38.35
2022 .....	0.59	2.76	4.11	2.83	3.64	2.89	3.29	4.16	2.53	2.67	1.97	2.45	33.89
2023 .....	1.88	2.77	3.39	2.01	2.21	1.74	4.16	4.32	3.35	3.41	0.90	2.83	32.97
<b>East</b>													
Average .....	2.22	1.90	2.57	3.86	4.49	4.65	4.27	3.58	3.19	3.25	2.90	2.22	39.10
2022 .....	0.51	2.91	4.19	2.63	3.82	1.84	4.24	4.52	1.88	2.73	1.89	2.18	33.34
2023 .....	1.94	3.12	3.76	1.86	1.97	1.58	4.76	4.43	2.56	4.34	0.78	3.05	34.15
<b>West Southwest</b>													
Average .....	2.30	2.05	2.95	4.37	4.80	4.50	3.91	3.44	3.24	3.20	3.12	2.31	40.17
2022 .....	0.86	2.80	5.06	3.61	4.65	3.24	6.88	3.24	2.70	3.04	2.16	1.92	40.16
2023 .....	2.10	2.26	4.04	2.22	3.18	2.22	3.47	4.37	1.24	3.33	0.68	3.15	32.26
<b>East Southeast</b>													
Average .....	2.84	2.31	3.30	4.71	4.79	4.86	4.19	3.27	3.18	3.55	3.69	2.76	43.44
2022 .....	1.26	4.53	5.45	3.24	4.28	2.29	7.50	5.82	2.30	1.98	1.65	2.53	42.83
2023 .....	2.98	1.97	6.09	2.62	2.72	2.75	3.72	4.49	1.55	2.68	0.53	2.51	34.61
<b>Southwest</b>													
Average .....	3.00	2.74	3.96	5.05	5.11	4.41	3.98	3.23	3.27	3.39	3.95	3.15	45.22
2022 .....	2.28	5.32	5.00	4.35	4.89	1.75	4.89	3.16	1.62	2.05	2.20	3.12	40.63
2023 .....	4.04	2.70	6.94	3.44	2.35	1.32	6.25	4.88	1.67	2.26	0.52	2.23	38.60
<b>Southeast</b>													
Average .....	3.38	3.03	4.32	5.12	5.04	4.58	4.11	3.32	3.38	3.55	4.08	3.54	47.45
2022 .....	2.55	5.35	4.86	4.13	3.37	2.45	5.97	3.39	1.35	1.59	1.86	3.18	40.05
2023 .....	4.77	3.07	7.61	3.47	3.21	1.52	5.07	4.72	1.78	2.51	0.48	2.19	40.40
<b>Illinois</b>													
Average .....	2.31	2.11	2.94	4.24	4.77	4.65	4.06	3.56	3.35	3.26	3.08	2.43	40.75
2022 .....	1.05	3.13	4.36	3.55	4.09	2.72	5.28	4.07	2.54	2.22	1.81	2.42	37.24
2023 .....	2.59	2.82	4.33	2.53	2.47	1.86	4.73	4.00	2.38	3.28	0.71	2.71	34.41

Weather data provided by the Midwestern Regional Climate Center: <https://mrcc.purdue.edu/CLIMATE/welcome.jsp>

**Temperature by District – Illinois: Average (1991-2020), 2022, and 2023**

District and State	Jan	Feb	Mar	Apr	May	Jun	Jul	Aug	Sep	Oct	Nov	Dec	Annual
	(F)	(F)	(F)	(F)	(F)	(F)	(F)	(F)	(F)	(F)	(F)	(F)	(F)
<b>Northwest</b>													
Average .....	21.6	26.0	37.6	49.3	60.7	70.1	73.4	71.3	64.3	52.0	38.8	27.2	49.4
2022 .....	15.6	23.6	38.8	45.4	63.4	71.2	73.3	71.4	64.9	50.9	40.3	25.3	48.7
2023 .....	28.9	30.0	37.0	50.2	62.1	70.2	72.9	71.7	66.9	54.4	39.2	36.5	51.7
<b>Northeast</b>													
Average .....	22.9	26.9	37.5	48.9	60.0	69.6	73.5	71.6	64.7	52.4	39.5	28.3	49.7
2022 .....	17.8	24.6	39.1	45.5	62.6	70.8	73.3	71.6	65.3	51.5	41.4	26.7	49.2
2023 .....	30.6	31.3	37.1	50.2	60.8	68.9	73.0	71.5	66.4	54.2	40.0	37.4	51.8
<b>West</b>													
Average .....	24.9	29.6	40.6	52.0	62.9	72.1	75.3	73.4	66.3	54.1	41.3	30.2	51.9
2022 .....	19.3	25.8	41.8	48.1	64.8	73.3	75.0	73.8	66.9	52.4	41.9	28.2	50.9
2023 .....	31.7	34.1	39.6	53.2	64.2	72.1	75.1	73.5	68.4	56.4	42.0	39.0	54.1
<b>Central</b>													
Average .....	25.2	29.7	40.5	52.0	63.0	71.9	74.9	72.9	66.3	54.2	41.3	30.4	51.9
2022 .....	20.8	26.2	42.4	49.0	65.3	73.4	74.7	73.2	66.7	52.8	42.7	29.6	51.4
2023 .....	33.5	35.4	40.5	53.2	64.6	71.7	74.8	73.1	68.1	56.2	42.3	39.2	54.4
<b>East</b>													
Average .....	25.2	29.5	40.0	51.3	62.4	71.5	74.2	72.3	66.1	54.1	41.1	30.4	51.5
2022 .....	21.0	25.8	41.8	48.2	64.6	72.8	74.0	72.2	66.1	52.7	42.2	29.3	50.9
2023 .....	33.6	35.0	39.4	52.0	63.6	70.4	73.7	72.0	67.0	55.6	41.7	38.6	53.6
<b>West Southwest</b>													
Average .....	28.4	33.0	43.0	54.1	64.4	73.3	76.4	74.7	67.7	56.0	43.5	33.1	54.0
2022 .....	24.0	29.1	45.0	51.4	65.8	74.7	76.9	74.8	67.4	53.6	43.5	31.7	53.2
2023 .....	35.6	37.7	42.3	55.0	65.3	72.5	76.5	74.4	69.3	57.6	44.3	41.0	56.0
<b>East Southeast</b>													
Average .....	28.9	33.2	43.1	54.1	64.5	73.2	76.2	74.5	67.8	56.1	43.6	33.5	54.1
2022 .....	25.4	30.1	45.2	51.6	66.4	74.3	76.8	74.2	67.6	54.5	44.2	32.6	53.6
2023 .....	37.4	39.5	42.8	54.5	64.9	71.8	76.5	74.2	69.1	57.6	44.8	41.0	56.2
<b>Southwest</b>													
Average .....	32.4	36.9	46.1	56.6	66.2	74.8	78.1	76.4	69.2	57.9	45.7	36.3	56.4
2022 .....	28.9	33.7	47.8	54.6	67.8	76.1	79.5	76.3	69.4	56.2	45.5	35.6	56.0
2023 .....	40.0	42.8	45.4	56.7	66.6	73.8	78.5	76.4	70.7	59.3	46.8	42.9	58.3
<b>Southeast</b>													
Average .....	32.6	36.9	46.0	56.5	66.0	74.5	77.7	76.1	69.3	57.8	45.8	36.4	56.3
2022 .....	29.6	34.7	47.8	54.6	68.2	75.7	79.0	76.0	69.3	56.3	45.7	35.6	56.0
2023 .....	40.7	43.6	45.5	56.5	66.0	73.2	78.4	75.7	70.2	59.3	46.7	42.7	58.2
<b>Illinois</b>													
Average .....	26.7	31.1	41.4	52.6	63.3	72.2	75.4	73.6	66.8	54.9	42.2	31.6	52.7
2022 .....	22.2	28.0	43.1	49.6	65.3	73.5	75.7	73.6	67.0	53.3	42.9	30.3	52.2
2023 .....	34.4	36.3	40.9	53.4	64.2	71.5	75.4	73.5	68.4	56.6	43.0	39.7	54.8

Weather data provided by the Midwestern Regional Climate Center: <https://mrcc.purdue.edu/CLIMATE/welcome.jsp>

**Average Temperature (°F): Departure from 1991-2020 Normals**

January 01, 2023 to December 31, 2023

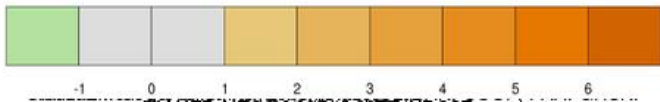
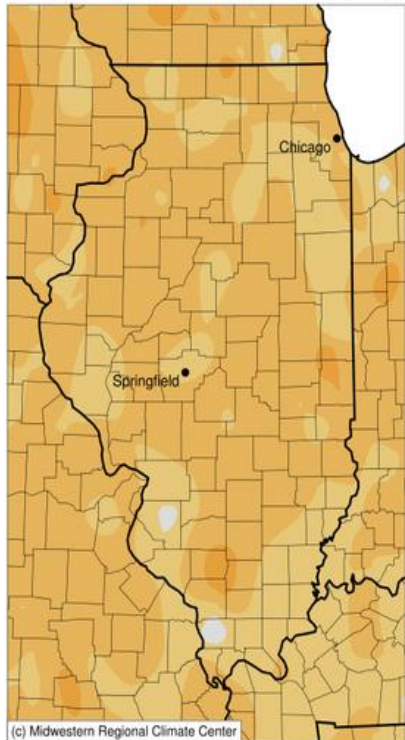

**Accumulated Precipitation (in): Departure from 1991-2020 Normals**

January 01, 2023 to December 31, 2023

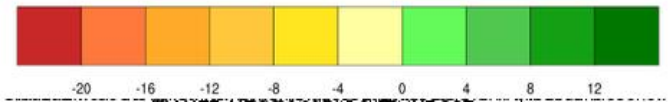
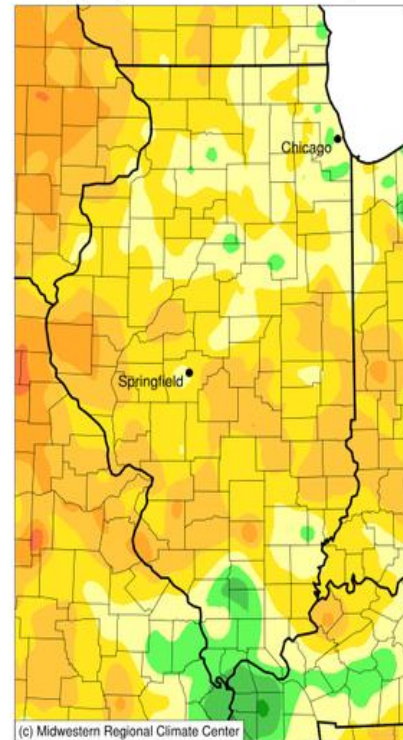

## Annual Crop Progress and Condition Summary – Illinois 2023

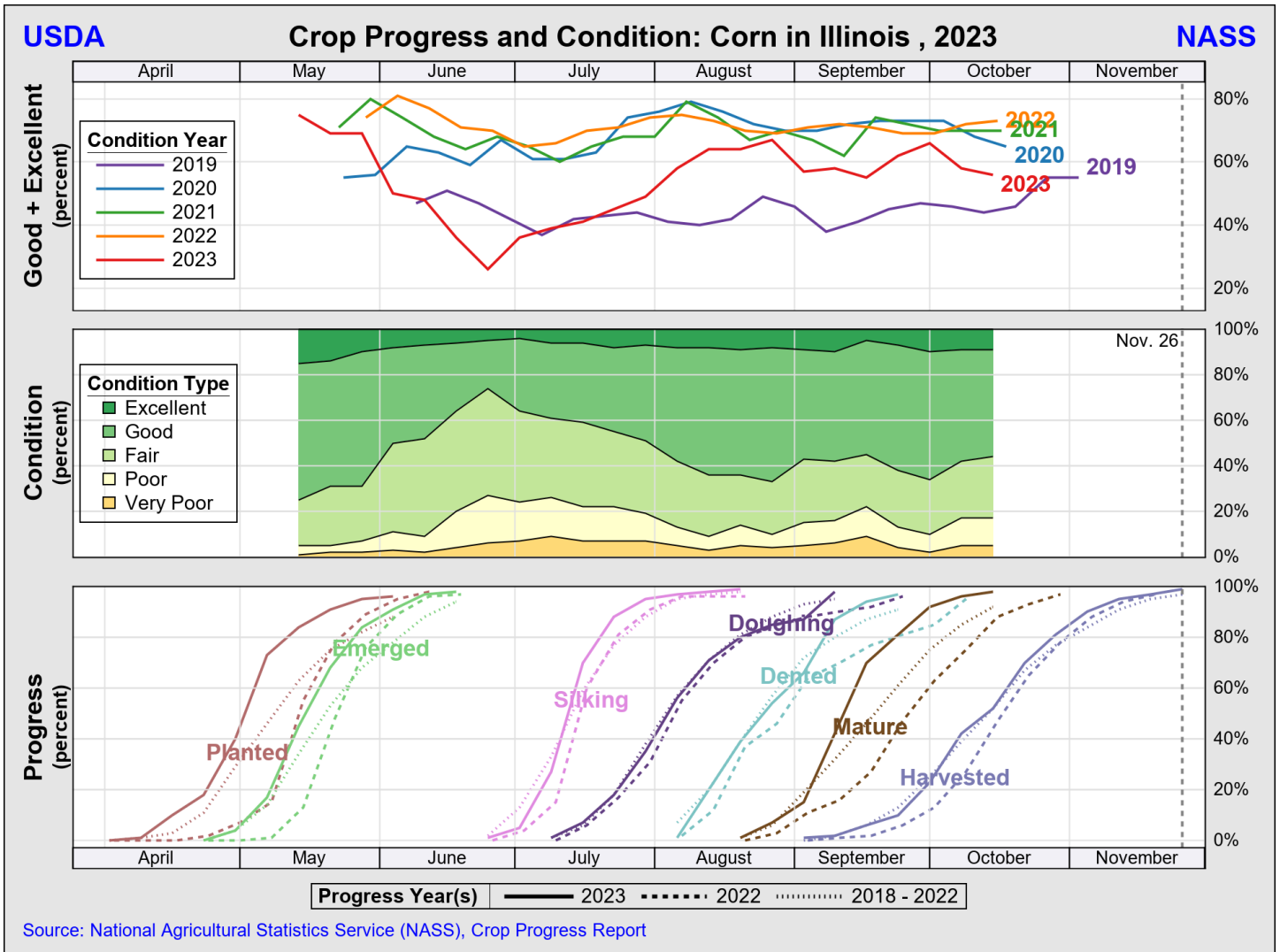

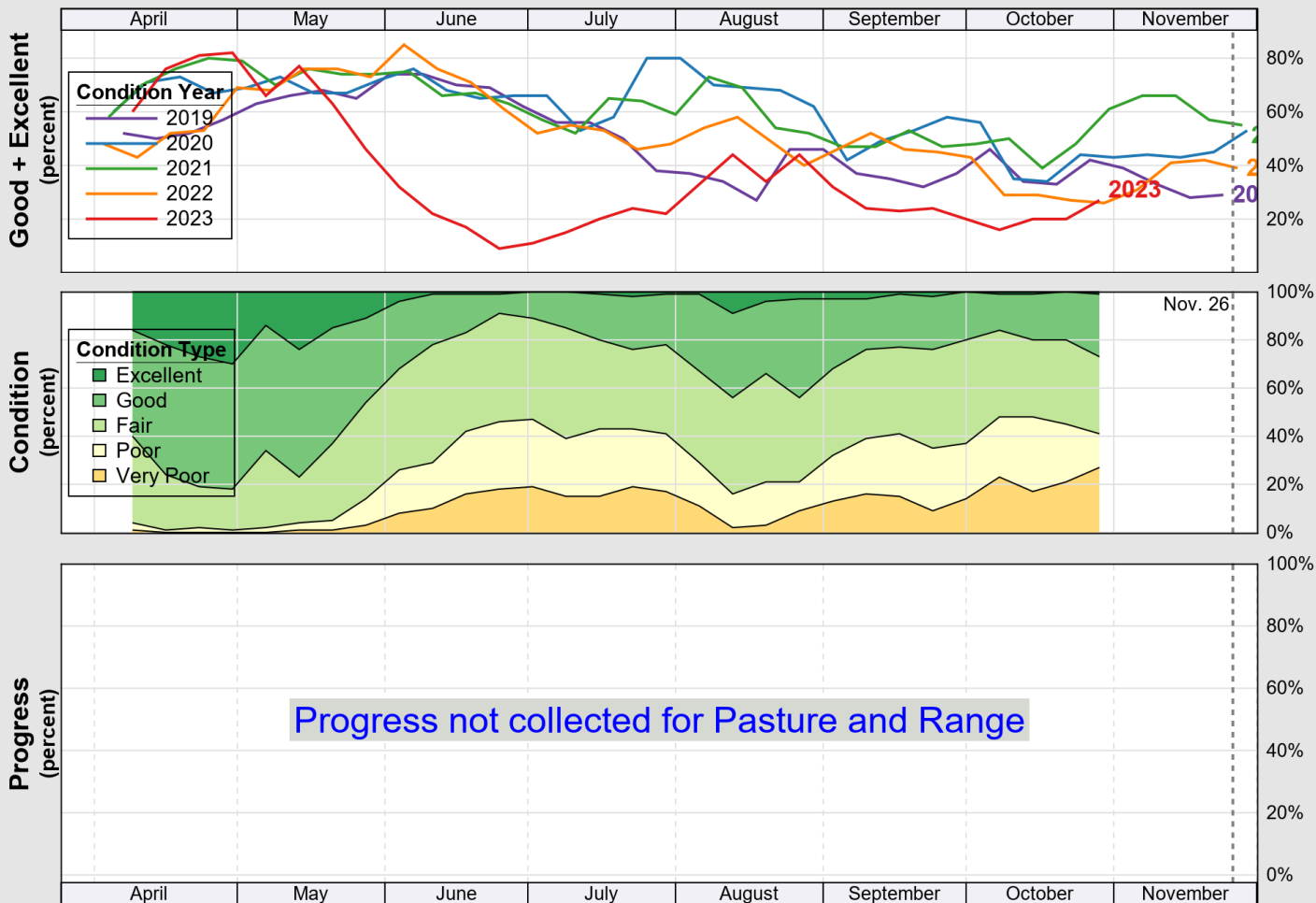

Source: National Agricultural Statistics Service (NASS), Crop Progress Report

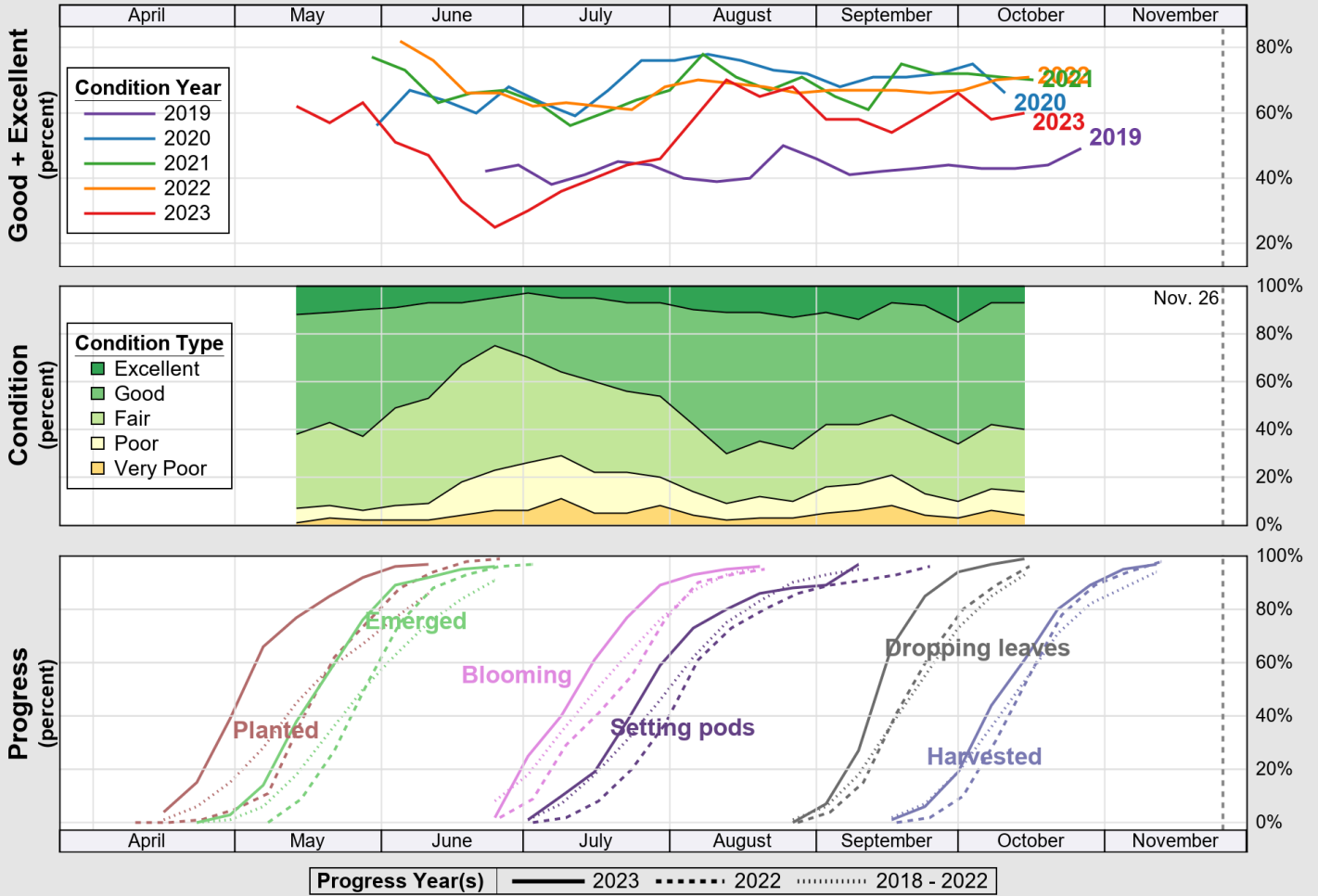

Source: National Agricultural Statistics Service (NASS), Crop Progress Report

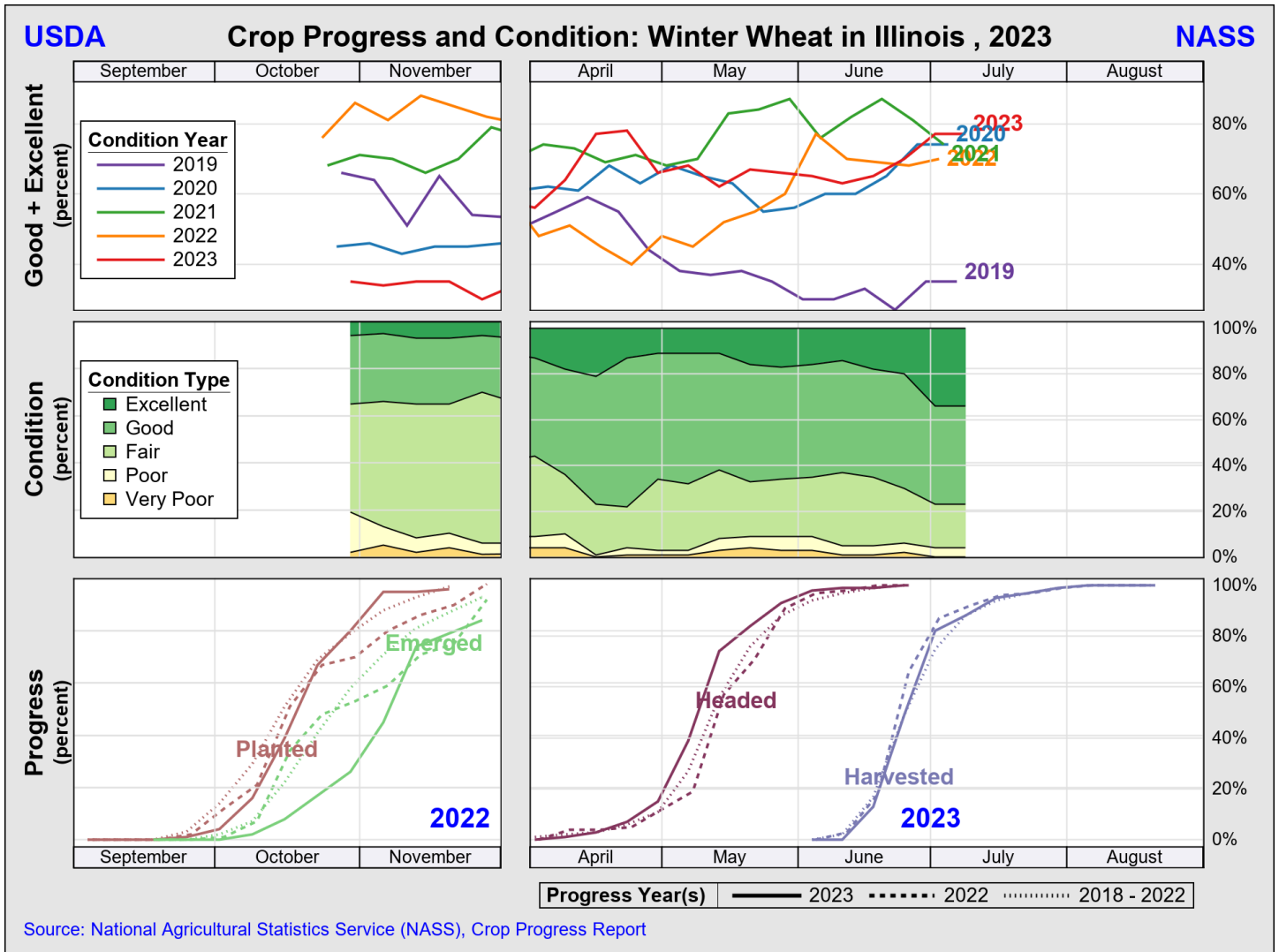

### Access to NASS Reports

For your convenience, you may access NASS reports and products the following ways:

- All reports are available electronically, at no cost, on the NASS web site: <http://www.nass.usda.gov>
- Both national and state specific reports are available via a free e-mail subscription. To set-up this free subscription, visit <http://www.nass.usda.gov> and in the “Follow NASS” box under “Receive reports by Email,” click on “National” or “State” to select the reports you would like to receive.
- Follow us on X @usda\_nass

For more information on NASS surveys and reports, call the Heartland Regional Field Office at (314) 595-9594 or e-mail: [nassrfohler@usda.gov](mailto:nassrfohler@usda.gov).